



# CHUDĚJ<sup>®</sup>

FLOOR, STREET AND ROOF DRAINS



Product  
Catalogue



## 4-65

### Floor drains

NEW

Floor drain D50/75 with bottom outlet

## 66-78

### Rainwater collectors

NEW

Rainwater collector D125 with side outlet



## 79-95

### Street drains

NEW

Street drain with stainless steel grate  
250x250

## 96-100

Exterior drainage channels



## 101-106

Roof and Terrace Drains

## 107-113

Drainage Channels COVE

**NEW**

Drainage channels COVE with KLASIK/FLOOR and SQUARE grates



# Grate Types and Attachments



100 x 100 x 1,5 mm / 100 x 100 x 5,0 mm



Labyrinth



Face



Gate

100 x 100 x 1,5 mm



Sun

125 x 125 x 1,5 mm / 125 x 125 x 5,0 mm



Sun



Labyrinth



Face



Gate

125 x 125 x 1,5 mm



Ceramics



Steel

150 x 150 x 1,5 mm



Sun Round



Ceramics



Steel

150 x 150 x 2,0 mm / 150 x 150 x 5,0 mm



Sun

NEW



Labyrinth

NEW



Face

NEW



Gate

NEW

Floor drains with grates  
in exclusive finishes  
Gold, Bronze, Gunmetal

NEW

Choose your finish:

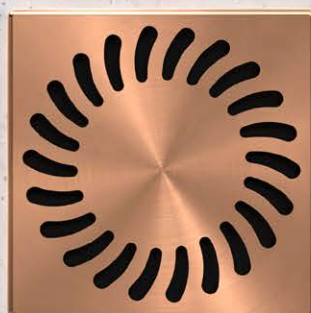
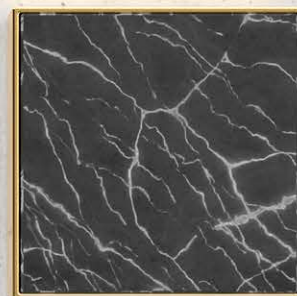

# Floor drains



Floor drains are primarily intended for piping systems inside buildings, where they ensure reliable drainage of wastewater into the public sewer system or into a domestic wastewater treatment plant or septic tank.

The system of floor drains is made from high-quality materials with high resistance to corrosion, mechanical stress, and varying water temperatures.

The products are precisely manufactured, easy to install, and cost-effective. They are marked with the Czech conformity mark CCZ.



# Floor drains with NEPTUN float D50

bottom/side outlet



Includes NEPTUN float for indoor use



Made of PP, PS



Made of stainless steel DIN 1.4301



Load class K3 – 300 kg



Temperature resistance: up to 70 °C



Tested according to EN 1253



Carton/pallet:  
12/576 pcs



Flow rate (bottom): 30 l/min  
Flow rate (side): 30 l/min

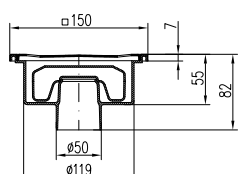

Grate size	Weight [kg/pcs]	Order No.
150 x 1,5 mm	0,41	320 X N

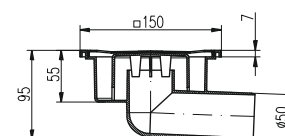

Grate size	Weight [kg/pcs]	Order No.
150 x 1,5 mm	0,44	326 X N

## How does the NEPTUN float work?

NEPTUN is a specially developed system for street and floor drains.

When the water level drops or the siphon dries out, the float closes the drain outlet and effectively prevents odours from flowing back from the sewer.

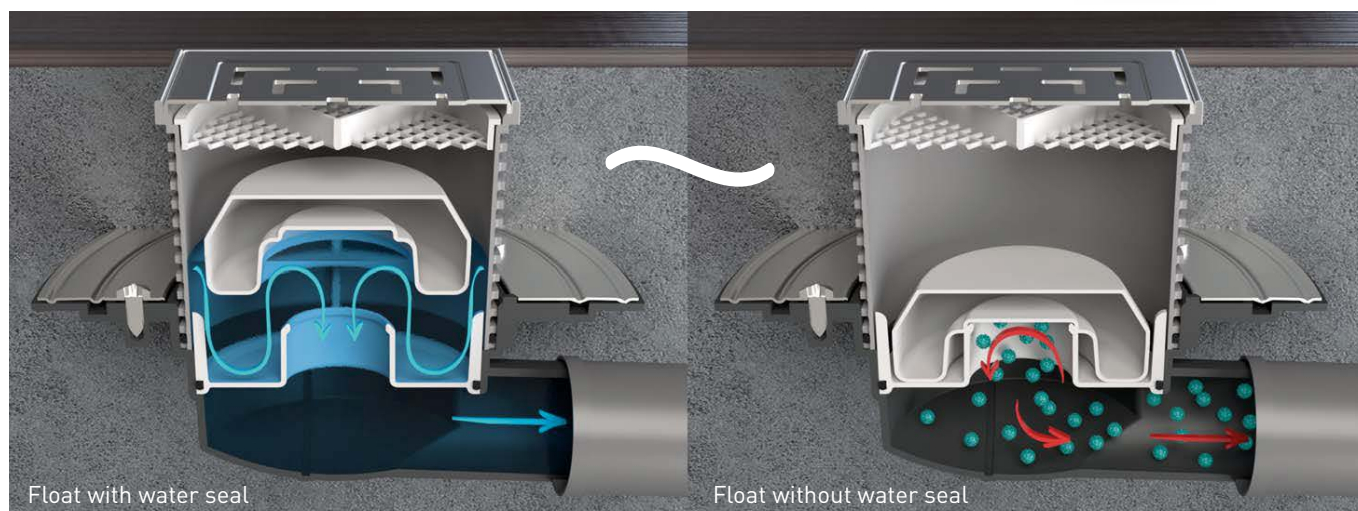

# Floor drains with NEPTUN float D50

bottom outlet with plastic/stainless steel frame, collar

- Includes NEPTUN float for indoor use
- Temperature resistance: up to 70 °C
- Made of PP, PS
- Tested according to EN 1253
- Made of stainless steel DIN 1.4301
- Carton/pallet:  
8/192 pcs  
4/168 pcs variants C, C1, S, S1
- Load class K3 – 300 kg
- Flow rate: 30-49 l/min

i LEGEND	<b>C</b>	<b>C1</b>	<b>S</b>	<b>S1</b>
	ceramics (tiles) 125 mm	ceramics (tiles) 150 mm	stainless steel 125 mm	stainless steel 150 mm
	<b>X</b> NEPTUN float	<b>N</b> stainless steel frame	<b>L</b> collar	

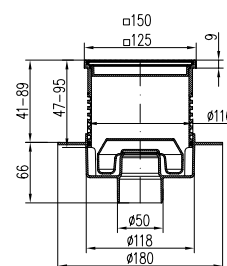
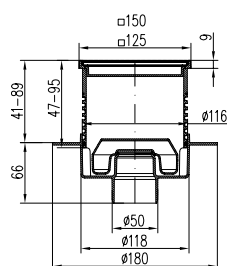

Grate size	Stainless steel frame	Weight [kg/pcs]	Order No.
125 x 1,5 mm	-	0,57	420 X L
125 x 1,5 mm	✓	0,84	420 N X L
125 x 5,0 mm	✓	0,92	1420 N X L
150 x 5,0 mm	✓	1,28	2420 N X L
150 x 2,0 mm	-	0,79	3420 X L
150 x 2,0 mm	✓	0,87	3420 N X L

Grate size	Stainless steel frame	Weight [kg/pcs]	Order No.
125 x 1,5 mm	-	0,57	L1 420 X L
125 x 1,5 mm	✓	0,62	L1 420 N X L
125 x 5,0 mm	✓	0,92	L 420 N X L
150 x 5,0 mm	✓	1,20	L2 420 N X L
150 x 2,0 mm	-	0,76	L3 420 X L
150 x 2,0 mm	✓	0,79	L3 420 N X L

# Floor drains with NEPTUN float D50

bottom outlet with plastic/stainless steel frame, collar

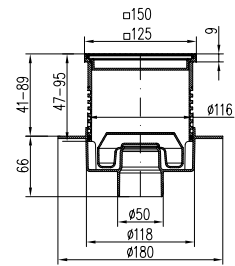
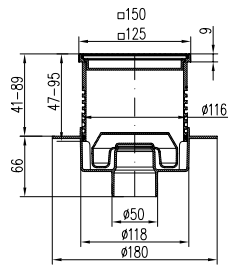

Grate size	Stainless steel frame	Weight [kg/pcs]	Order No.
125 x 1,5 mm	-	0,57	F1 420 X L
125 x 1,5 mm	✓	0,62	F1 420 N X L
125 x 5,0 mm	✓	0,92	F 420 N X L
150 x 5,0 mm	✓	1,20	F2 420 N X L
150 x 2,0 mm	-	0,76	F3 420 X L
150 x 2,0 mm	✓	0,79	F3 420 N X L

Grate size	Stainless steel frame	Weight [kg/pcs]	Order No.
125 x 1,5 mm	-	0,57	G1 420 X L
125 x 1,5 mm	✓	0,62	G1 420 N X L
125 x 5,0 mm	✓	0,92	G 420 N X L
150 x 5,0 mm	✓	1,20	G2 420 N X L
150 x 2,0 mm	-	0,76	G3 420 X L
150 x 2,0 mm	✓	0,79	G3 420 N X L

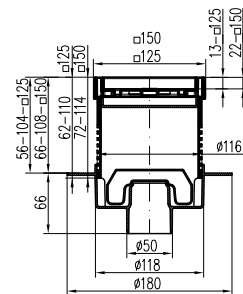
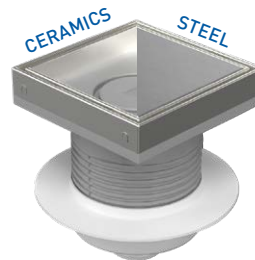
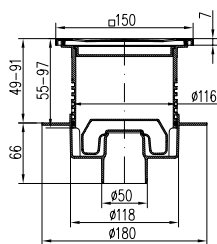

Grate size	Stainless steel frame	Weight [kg/pcs]	Order No.
150 x 1,5 mm	✓	0,70	440 X L

Grate size	Stainless steel frame	Weight [kg/pcs]	Order No.
125 x 1,5 mm	✓	0,57	C 420 X L
125 x 1,5 mm	✓	0,73	S 420 X L
150 x 1,5 mm	✓	0,72	C1 420 X L
150 x 1,5 mm	✓	0,91	S1 420 X L

# Floor drains with NEPTUN float D50

side outlet with plastic/stainless steel frame, collar

- Includes NEPTUN float for indoor use
- Temperature resistance: up to 70 °C
- Made of PP, PS
- Tested according to EN 1253
- Made of stainless steel DIN 1.4301
- Carton/pallet:  
8/192 pcs  
4/168 pcs variants C, C1, S, S1
- Load class K3 – 300 kg
- Flow rate: 30-49 l/min

i LEGEND	<b>C</b>	<b>C1</b>	<b>S</b>	<b>S1</b>
	ceramics (tiles) 125 mm	ceramics (tiles) 150 mm	stainless steel 125 mm	stainless steel 150 mm
	<b>X</b> NEPTUN float	<b>N</b> stainless steel frame	<b>L</b> collar	

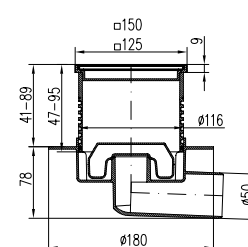
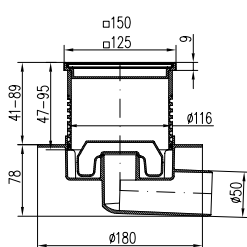

Grate size	Stainless steel frame	Weight [kg/pcs]	Order No.
125 x 1,5 mm	-	0,58	425 X L
125 x 1,5 mm	✓	0,60	425 N X L
125 x 5,0 mm	✓	0,90	1425 N X L
150 x 5,0 mm	✓	1,18	2425 N X L
150 x 2,0 mm	-	0,74	3425 X L
150 x 2,0 mm	✓	0,77	3425 N X L

Grate size	Stainless steel frame	Weight [kg/pcs]	Order No.
125 x 1,5 mm	-	0,58	L1 425 X L
125 x 1,5 mm	✓	0,60	L1 425 N X L
125 x 5,0 mm	✓	0,90	L 425 N X L
150 x 5,0 mm	✓	1,18	L2 425 N X L
150 x 2,0 mm	-	0,74	L3 425 X L
150 x 2,0 mm	✓	0,77	L3 425 N X L

# Floor drains with NEPTUN float D50

side outlet with plastic/stainless steel frame, collar

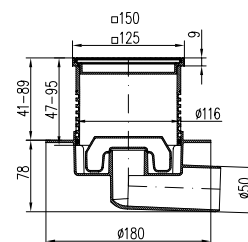
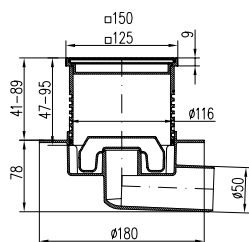

Grate size	Stainless steel frame	Weight [kg/pcs]	Order No.
125 x 1,5 mm	-	0,58	F1 425 X L
125 x 1,5 mm	✓	0,60	F1 425 N X L
125 x 5,0 mm	✓	0,90	F 425 N X L
150 x 5,0 mm	✓	1,18	F2 425 N X L
150 x 2,0 mm	-	0,74	F3 425 X L
150 x 2,0 mm	✓	0,77	F3 425 N X L

Grate size	Stainless steel frame	Weight [kg/pcs]	Order No.
125 x 1,5 mm	-	0,58	G1 425 X L
125 x 1,5 mm	✓	0,60	G1 425 N X L
125 x 5,0 mm	✓	0,90	G 425 N X L
150 x 5,0 mm	✓	1,18	G2 425 N X L
150 x 2,0 mm	-	0,74	G3 425 X L
150 x 2,0 mm	✓	0,77	G3 425 N X L

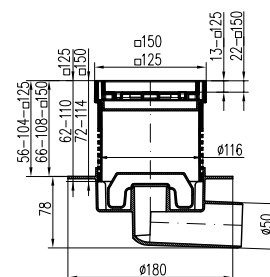
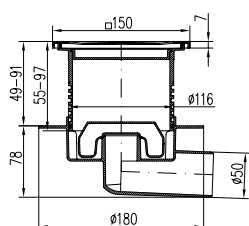

Grate size	Stainless steel frame	Weight [kg/pcs]	Order No.
150 x 1,5 mm	✓	0,71	445 X L

Grate size	Stainless steel frame	Weight [kg/pcs]	Order No.
125 x 1,5 mm	✓	0,61	C 425 X L
125 x 1,5 mm	✓	0,75	S 425 X L
150 x 1,5 mm	✓	0,72	C1 425 X L
150 x 1,5 mm	✓	0,91	S1 425 X L

# Floor drains with NEPTUN float D110

bottom outlet with plastic/stainless steel frame

Includes NEPTUN float for indoor use

Black version includes stainless steel grate coated with thermoset paint

Tested according to EN 1253

Made of PP, PS

Load class K3 – 300 kg

Carton/pallet:  
12/648 pcs  
9/486 pcs variants C, C1, S, S1

Made of stainless steel DIN 1.4301

Temperature resistance: up to 70 °C

Flow rate: 30 l/min

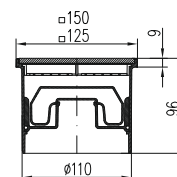
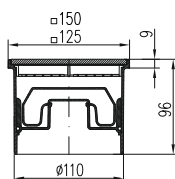

Grate size	Stainless steel frame	Weight [kg/pcs]	Order No. black	Order No.
125 x 1,5 mm	-	0,35	394 X C	394 X
125 x 1,5 mm	✓	0,36		394 N X
125 x 5,0 mm	✓	0,67		1394 N X
150 x 5,0 mm	✓	0,86		2394 N X
150 x 2,0 mm	-	0,47	3394 X C	3394 X
150 x 2,0 mm	✓	0,49		3394 N X

Grate size	Stainless steel frame	Weight [kg/pcs]	Order No. black	Order No.
125 x 1,5 mm	-	0,36	L1 394 X C	L1 394 X
125 x 1,5 mm	✓	0,37		L1 394 N X
125 x 5,0 mm	✓	0,67		L 394 N X
150 x 5,0 mm	✓	0,87		L2 394 N X
150 x 2,0 mm	-	0,47	L3 394 X C	L3 394 X
150 x 2,0 mm	✓	0,50		L3 394 N X

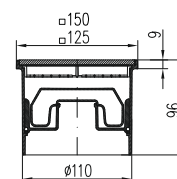
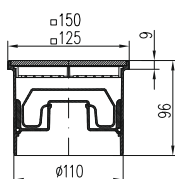

Grate size	Stainless steel frame	Weight [kg/pcs]	Order No. black	Order No.
125 x 1,5 mm	-	0,36	F1 394 X C	F1 394 X
125 x 1,5 mm	✓	0,37		F1 394 N X
125 x 5,0 mm	✓	0,67		F 394 N X
150 x 5,0 mm	✓	0,87		F2 394 N X
150 x 2,0 mm	-	0,47	F3 394 X C	F3 394 X
150 x 2,0 mm	✓	0,50		F3 394 N X

Grate size	Stainless steel frame	Weight [kg/pcs]	Order No. black	Order No.
125 x 1,5 mm	-	0,36	G1 394 X C	G1 394 X
125 x 1,5 mm	✓	0,37		G1 394 N X
125 x 5,0 mm	✓	0,67		G 394 N X
150 x 5,0 mm	✓	0,87		G2 394 N X
150 x 2,0 mm	-	0,47	G3 394 X C	G3 394 X
150 x 2,0 mm	✓	0,50		G3 394 N X

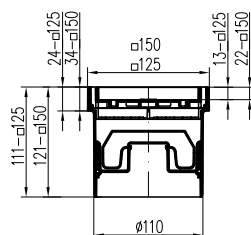

Grate size	Stainless steel frame	Weight [kg/pcs]	Order No.
125 x 1,5 mm	✓	0,37	C 394 X
125 x 1,5 mm	✓	0,49	S 394 X
150 x 1,5 mm	✓	0,51	C1 394 X
150 x 1,5 mm	✓	0,67	S1 394 X

**LEGEND**

<p><b>C</b> ceramics (tiles) 125 mm</p> <p><b>S</b> stainless steel 125 mm</p> <p><b>*** C</b> black version</p> <p><b>X</b> NEPTUN float</p>	<p><b>C1</b> ceramics (tiles) 150 mm</p> <p><b>S1</b> stainless steel 150 mm</p> <p><b>N</b> stainless steel frame</p>
---	--

# Floor drains with NEPTUN float 4"

bottom outlet with plastic/stainless steel frame

Includes NEPTUN float for indoor use

Black version includes stainless steel grate coated with thermoset paint

Tested according to EN 1253

Made of PP, PS

Load class K3 – 300 kg

Carton/pallet:  
12/648 pcs  
9/486 pcs variants C, C1, S, S1

Made of stainless steel DIN 1.4301

Temperature resistance: up to 70 °C

Flow rate: 30 l/min

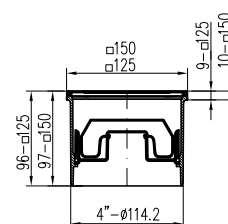
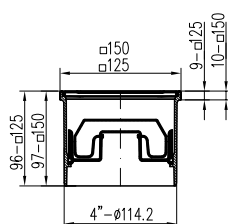

Grate size	Stainless steel frame	Weight [kg/pcs]	Order No. black	Order No.
125 x 1,5 mm	-	0,35	396 X C	396 X
125 x 1,5 mm	✓	0,36		396 N X
125 x 5,0 mm	✓	0,67		1396 N X
150 x 5,0 mm	✓	0,86		2396 N X
150 x 2,0 mm	-	0,47	3396 X C	3396 X
150 x 2,0 mm	✓	0,49		3396 N X

Grate size	Stainless steel frame	Weight [kg/pcs]	Order No. black	Order No.
125 x 1,5 mm	-	0,36	L1 396 X C	L1 396 X
125 x 1,5 mm	✓	0,37		L1 396 N X
125 x 5,0 mm	✓	0,67		L 396 N X
150 x 5,0 mm	✓	0,87		L2 396 N X
150 x 2,0 mm	-	0,47	L3 396 X C	L3 396 X
150 x 2,0 mm	✓	0,50		L3 396 N X

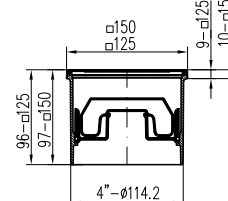
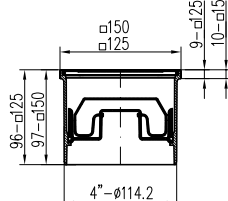

Grate size	Stainless steel frame	Weight [kg/pcs]	Order No. black	Order No.
125 x 1,5 mm	-	0,36	F1 396 X C	F1 396 X
125 x 1,5 mm	✓	0,37		F1 396 N X
125 x 5,0 mm	✓	0,67		F 396 N X
150 x 5,0 mm	✓	0,87		F2 396 N X
150 x 2,0 mm	-	0,47	F3 396 X C	F3 396 X
150 x 2,0 mm	✓	0,50		F3 396 N X

Grate size	Stainless steel frame	Weight [kg/pcs]	Order No. black	Order No.
125 x 1,5 mm	-	0,36	G1 396 X C	G1 396 X
125 x 1,5 mm	✓	0,37		G1 396 N X
125 x 5,0 mm	✓	0,67		G 396 N X
150 x 5,0 mm	✓	0,87		G2 396 N X
150 x 2,0 mm	-	0,47	G3 396 X C	G3 396 X
150 x 2,0 mm	✓	0,50		G3 396 N X

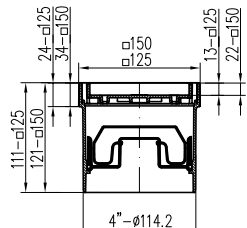

Grate size	Stainless steel frame	Weight [kg/pcs]	Order No.
125 x 1,5 mm	✓	0,37	C 396 X
125 x 1,5 mm	✓	0,49	S 396 X
150 x 1,5 mm	✓	0,51	C1 396 X
150 x 1,5 mm	✓	0,67	S1 396 X

**LEGEND**

<b>C</b> ceramics (tiles) 125 mm	<b>C1</b> ceramics (tiles) 150 mm
<b>S</b> stainless steel 125 mm	<b>S1</b> stainless steel 150 mm
<b>*** C</b> black version	<b>N</b> stainless steel frame
<b>X</b> NEPTUN float	

# Floor drains with NEPTUN float D50/75

bottom outlet with plastic/stainless steel frame

**NEW**

Includes NEPTUN float for indoor use

Black version includes stainless steel grate coated with thermoset paint

Tested according to EN 1253

Made of PP, PS

Load class K3 – 300 kg

Carton/pallet: 12/648 pcs 9/486 pcs variants C, C1, S, S1

Made of stainless steel DIN 1.4301

Temperature resistance: up to 70 °C

Flow rate: 30 l/min

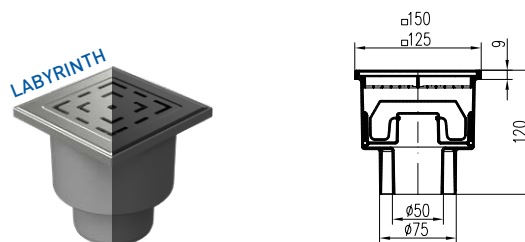
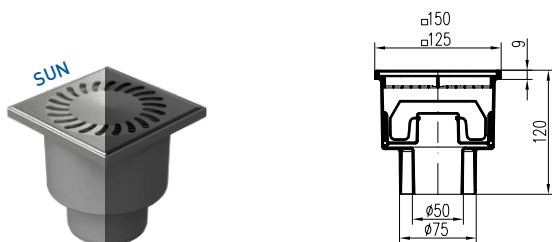

Grate size	Stainless steel frame	Weight [kg/pcs]	Order No. black	Order No.
125 x 1,5 mm	-	0,35	399 X C	399 X
125 x 1,5 mm	✓	0,37		399 N X
125 x 5,0 mm	✓	0,70		1399 N X
150 x 5,0 mm	✓	0,90		2399 N X
150 x 2,0 mm	-	0,49	3399 X C	3399 X
150 x 2,0 mm	✓	0,52		3399 N X

Grate size	Stainless steel frame	Weight [kg/pcs]	Order No. black	Order No.
125 x 1,5 mm	-	0,35	L1 399 X C	L1 399 X
125 x 1,5 mm	✓	0,37		L1 399 N X
125 x 5,0 mm	✓	0,70		L 399 N X
150 x 5,0 mm	✓	0,90		L2 399 N X
150 x 2,0 mm	-	0,49	L3 399 X C	L3 399 X
150 x 2,0 mm	✓	0,52		L3 399 N X

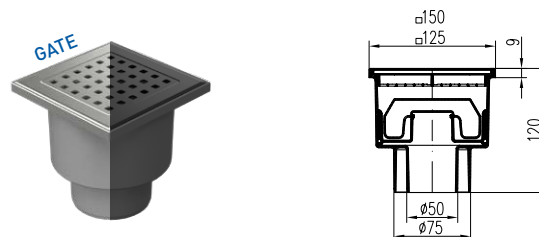
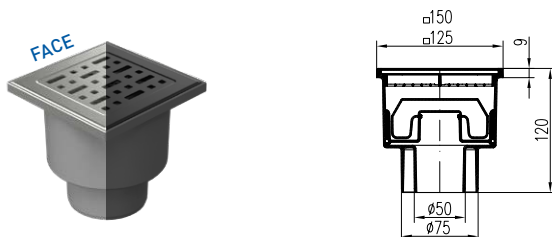

Grate size	Stainless steel frame	Weight [kg/pcs]	Order No. black	Order No.
125 x 1,5 mm	-	0,35	F1 399 X C	F1 399 X
125 x 1,5 mm	✓	0,37		F1 399 N X
125 x 5,0 mm	✓	0,70		F 399 N X
150 x 5,0 mm	✓	0,90		F2 399 N X
150 x 2,0 mm	-	0,49	F3 399 X C	F3 399 X
150 x 2,0 mm	✓	0,52		F3 399 N X

Grate size	Stainless steel frame	Weight [kg/pcs]	Order No. black	Order No.
125 x 1,5 mm	-	0,35	G1 399 X C	G1 399 X
125 x 1,5 mm	✓	0,37		G1 399 N X
125 x 5,0 mm	✓	0,70		G 399 N X
150 x 5,0 mm	✓	0,90		G2 399 N X
150 x 2,0 mm	-	0,49	G3 399 X C	G3 399 X
150 x 2,0 mm	✓	0,52		G3 399 N X

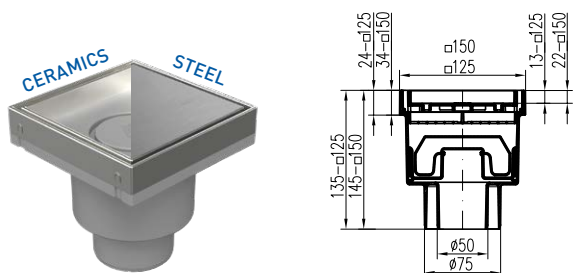

Grate size	Stainless steel frame	Weight [kg/pcs]	Order No.
125 x 1,5 mm	✓	0,37	C 399 X
125 x 1,5 mm	✓	0,49	S 399 X
150 x 1,5 mm	✓	0,51	C1 399 X
150 x 1,5 mm	✓	0,67	S1 399 X

**LEGEND**

<b>C</b> ceramics (tiles) 125 mm	<b>C1</b> ceramics (tiles) 150 mm
<b>S</b> stainless steel 125 mm	<b>S1</b> stainless steel 150 mm
<b>*** C</b> black version	<b>N</b> stainless steel frame
<b>X</b> NEPTUN float	

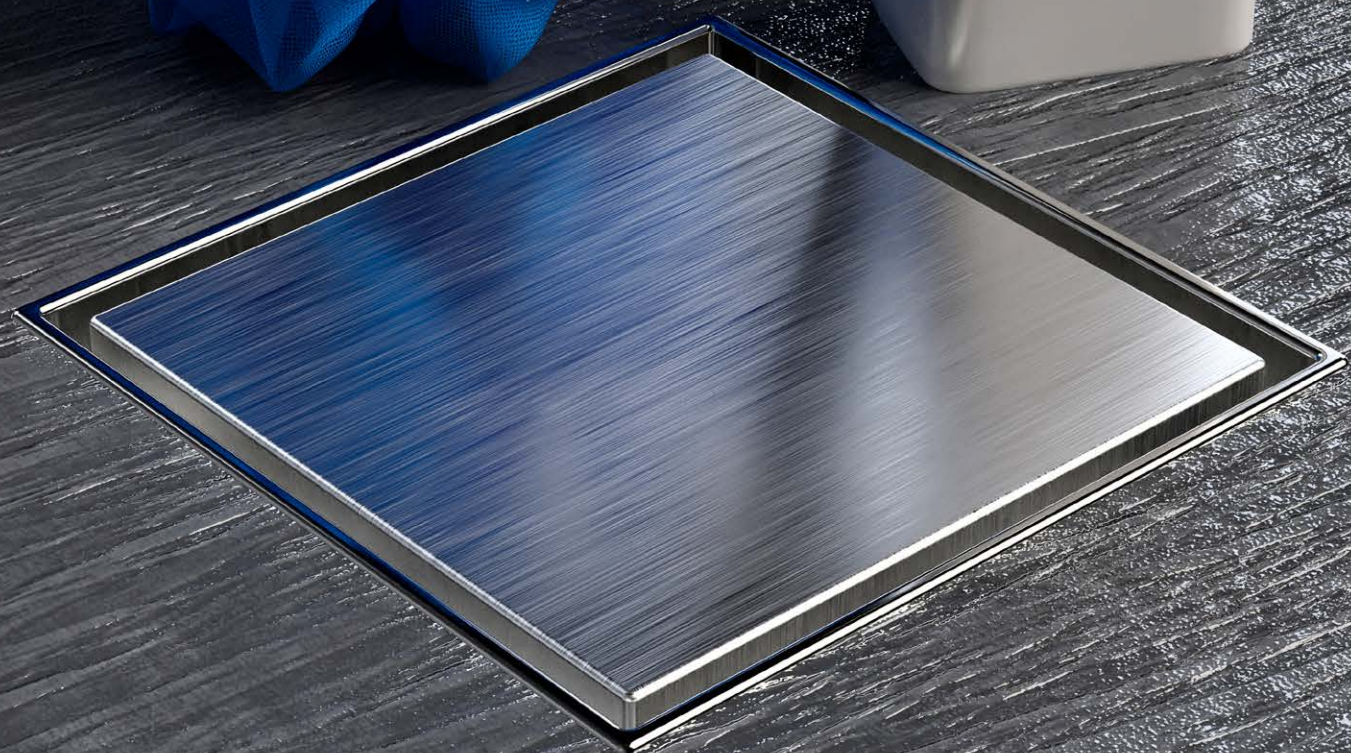

Steel

# Floor drains with NEPTUN float D50/75

side outlet with plastic/stainless steel frame, collar/stainless steel flange

Includes NEPTUN float for indoor use

Made of PP, PS

Made of stainless steel DIN 1.4301

Black version includes stainless steel grate coated with thermoset paint

Load class K3 – 300 kg

Temperature resistance: up to 70 °C

Tested according to EN 1253

Carton/pallet:  
5/120 pcs

Flow rate: 30-44 l/min

i LEGEND	<b>C</b>	<b>C1</b>	<b>S</b>	<b>S1</b>	<b>X</b>
	ceramics (tiles) 125 mm	ceramics (tiles) 150 mm	stainless steel 125 mm	stainless steel 150 mm	NEPTUN float
<b>A</b>	<b>B</b>	<b>*** C</b>	<b>N</b>		
without stainless steel flange	with stainless steel flange	black version	stainless steel frame		

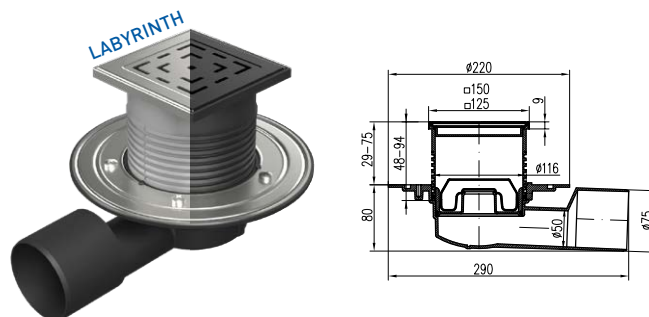
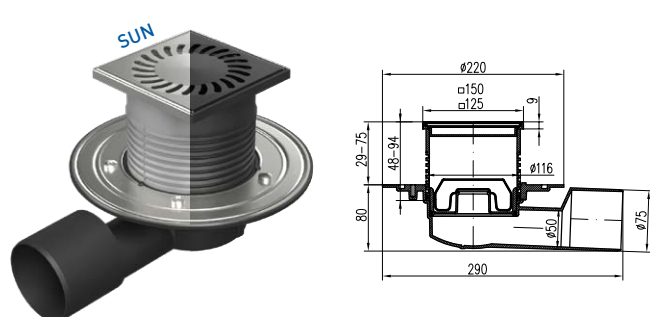

Grate size	SS frame	SS flange	Weight [kg/pcs]	Order No. black	Order No.
125 x 1,5 mm	-	-	0,86	388 A X C	388 A X
125 x 1,5 mm	-	✓	1,08	388 B X C	388 B X
125 x 1,5 mm	✓	-	0,90		388 N A X
125 x 1,5 mm	✓	✓	1,11		388 N B X
125 x 5,0 mm	✓	-	1,20		1388 N A X
125 x 5,0 mm	✓	✓	1,41		1388 N B X
150 x 5,0 mm	✓	-	1,48		2388 N A X
150 x 5,0 mm	✓	✓	1,69		2388 N B X
150 x 2,0 mm	-	-	1,02	3388 A X C	3388 A X
150 x 2,0 mm	-	✓	1,23	3388 B X C	3388 B X
150 x 2,0 mm	✓	-	1,05		3388 N A X
150 x 2,0 mm	✓	✓	1,26		3388 N B X

Grate size	SS frame	SS flange	Weight [kg/pcs]	Order No. black	Order No.
125 x 1,5 mm	-	-	0,86	L1 388 A X C	L1 388 A X
125 x 1,5 mm	-	✓	1,08	L1 388 B X C	L1 388 B X
125 x 1,5 mm	✓	-	0,90		L1 388 N A X
125 x 1,5 mm	✓	✓	1,11		L1 388 N B X
125 x 5,0 mm	✓	-	1,20		L 388 N A X
125 x 5,0 mm	✓	✓	1,41		L 388 N B X
150 x 5,0 mm	✓	-	1,48		L2 388 N A X
150 x 5,0 mm	✓	✓	1,69		L2 388 N B X
150 x 2,0 mm	-	-	1,02	L3 388 A X C	L3 388 A X
150 x 2,0 mm	-	✓	1,23	L3 388 B X C	L3 388 B X
150 x 2,0 mm	✓	-	1,05		L3 388 N A X
150 x 2,0 mm	✓	✓	1,26		L3 388 N B X

# Floor drains with NEPTUN float D50/75



side outlet with plastic/stainless steel frame, collar/stainless steel flange

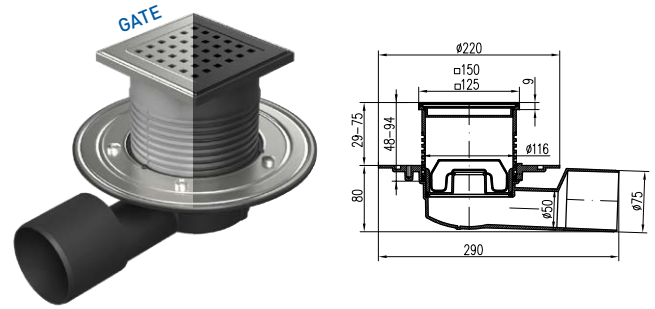
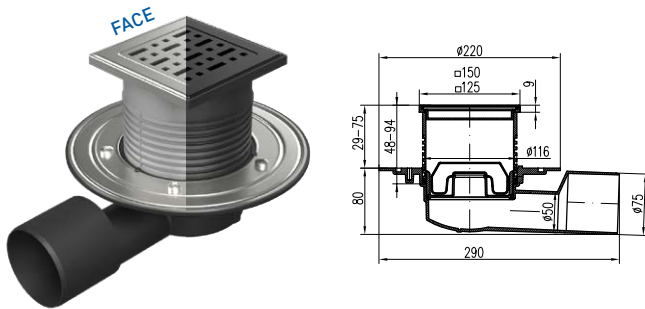

Grate size	SS frame	SS flange	Weight [kg/pcs]	Order No. black	Order No.
125 x 1,5 mm	-	-	0,86	F1 388 A X C	F1 388 A X
125 x 1,5 mm	-	✓	1,08	F1 388 B X C	F1 388 B X
125 x 1,5 mm	✓	-	0,90		F1 388 N A X
125 x 1,5 mm	✓	✓	1,11		F1 388 N B X
125 x 5,0 mm	✓	-	1,20		F 388 N A X
125 x 5,0 mm	✓	✓	1,41		F 388 N B X
150 x 5,0 mm	✓	-	1,48		F2 388 N A X
150 x 5,0 mm	✓	✓	1,69		F2 388 N B X
150 x 2,0 mm	-	-	1,02	F3 388 A X C	F3 388 A X
150 x 2,0 mm	-	✓	1,23	F3 388 B X C	F3 388 B X
150 x 2,0 mm	✓	-	1,05		F3 388 N A X
150 x 2,0 mm	✓	✓	1,26		F3 388 N B X

Grate size	SS frame	SS flange	Weight [kg/pcs]	Order No. black	Order No.
125 x 1,5 mm	-	-	0,86	G1 388 A X C	G1 388 A X
125 x 1,5 mm	-	✓	1,08	G1 388 B X C	G1 388 B X
125 x 1,5 mm	✓	-	0,90		G1 388 N A X
125 x 1,5 mm	✓	✓	1,11		G1 388 N B X
125 x 5,0 mm	✓	-	1,20		G 388 N A X
125 x 5,0 mm	✓	✓	1,41		G 388 N B X
150 x 5,0 mm	✓	-	1,48		G2 388 N A X
150 x 5,0 mm	✓	✓	1,69		G2 388 N B X
150 x 2,0 mm	-	-	1,02	G3 388 A X C	G3 388 A X
150 x 2,0 mm	-	✓	1,23	G3 388 B X C	G3 388 B X
150 x 2,0 mm	✓	-	1,05		G3 388 N A X
150 x 2,0 mm	✓	✓	1,26		G3 388 N B X

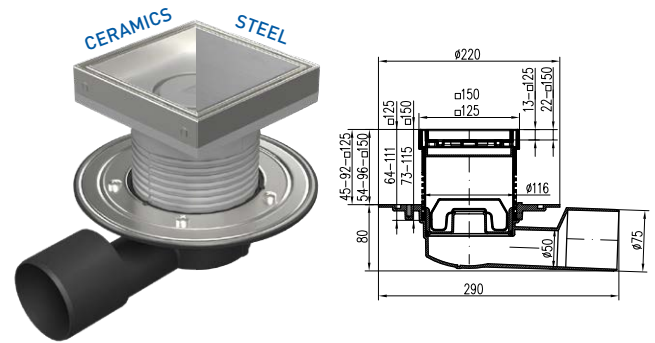
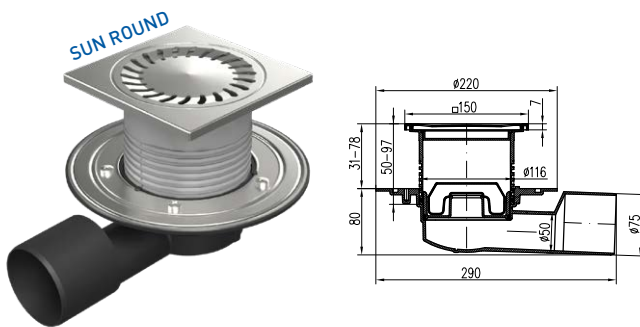

Grate size	SS frame	SS flange	Weight [kg/pcs]	Order No.
150 x 1,5 mm	✓	-	0,92	388 E X
150 x 1,5 mm	✓	✓	1,14	388 F X

Grate size	SS frame	SS flange	Weight [kg/pcs]	Order No.
125 x 1,5 mm	✓	-	1,85	C 388 A X
125 x 1,5 mm	✓	✓	1,06	C 388 B X
125 x 1,5 mm	✓	-	1,01	S 388 A X
125 x 1,5 mm	✓	✓	1,22	S 388 B X
150 x 1,5 mm	✓	-	0,99	C1 388 A X
150 x 1,5 mm	✓	✓	1,21	C1 388 B X
150 x 1,5 mm	✓	-	1,17	S1 388 A X
150 x 1,5 mm	✓	✓	1,39	S1 388 B X

# Floor drains with NEPTUN float D50/75

side outlet, multi-inlet with plastic/stainless steel frame, collar/stainless steel flange

- Includes NEPTUN float for indoor use
- Temperature resistance: up to 70 °C
- Made of PP, PS
- Tested according to EN 1253
- Made of stainless steel DIN 1.4301
- Carton/pallet: 5/120 pcs
- Black version includes stainless steel grate coated with thermoset paint
- Flow rate: 30-44 l/min
- Load class K3 – 300 kg

i LEGEND	<b>C</b>	<b>C1</b>	<b>S</b>	<b>S1</b>	<b>X</b>
	ceramics (tiles) 125 mm	ceramics (tiles) 150 mm	stainless steel 125 mm	stainless steel 150 mm	NEPTUN float
<b>A</b>	<b>B</b>	<b>*** C</b>	<b>N</b>		
without stainless steel flange	with stainless steel flange	black version	stainless steel frame		

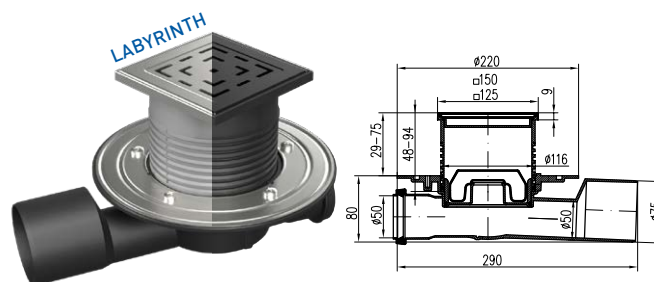
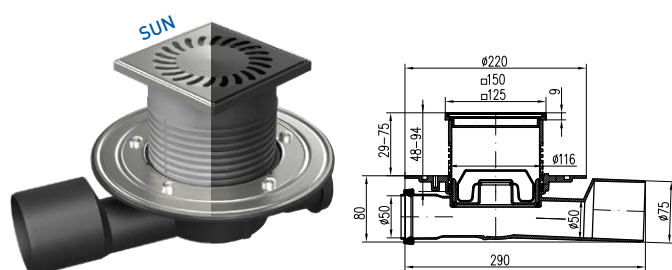

Grate size	SS frame	SS flange	Weight [kg/pcs]	Order No. black	Order No.
125 x 1,5 mm	-	-	0,88	427 A X C	427 A X
125 x 1,5 mm	-	✓	1,09	427 B X C	427 B X
125 x 1,5 mm	✓	-	0,92		427 N A X
125 x 1,5 mm	✓	✓	1,14		427 N B X
125 x 5,0 mm	✓	-	1,22		1427 N A X
125 x 5,0 mm	✓	✓	1,44		1427 N B X
150 x 5,0 mm	✓	-	1,48		2427 N A X
150 x 5,0 mm	✓	✓	1,69		2427 N B X
150 x 2,0 mm	-	-	1,04	3427 A X C	3427 A X
150 x 2,0 mm	-	✓	1,26	3427 B X C	3427 B X
150 x 2,0 mm	✓	-	1,07		3427 N A X
150 x 2,0 mm	✓	✓	1,29		3427 N B X

Grate size	SS frame	SS flange	Weight [kg/pcs]	Order No. black	Order No.
125 x 1,5 mm	-	-	0,88	L1 427 A X C	L1 427 A X
125 x 1,5 mm	-	✓	1,09	L1 427 B X C	L1 427 B X
125 x 1,5 mm	✓	-	0,92		L1 427 N A X
125 x 1,5 mm	✓	✓	1,14		L1 427 N B X
125 x 5,0 mm	✓	-	1,22		L 427 N A X
125 x 5,0 mm	✓	✓	1,44		L 427 N B X
150 x 5,0 mm	✓	-	1,48		L2 427 N A X
150 x 5,0 mm	✓	✓	1,69		L2 427 N B X
150 x 2,0 mm	-	-	1,04	L3 427 A X C	L3 427 A X
150 x 2,0 mm	-	✓	1,26	L3 427 B X C	L3 427 B X
150 x 2,0 mm	✓	-	1,07		L3 427 N A X
150 x 2,0 mm	✓	✓	1,29		L3 427 N B X

# Floor drains with NEPTUN float D50/75

side outlet, multi-inlet with plastic/stainless steel frame, collar/stainless steel flange

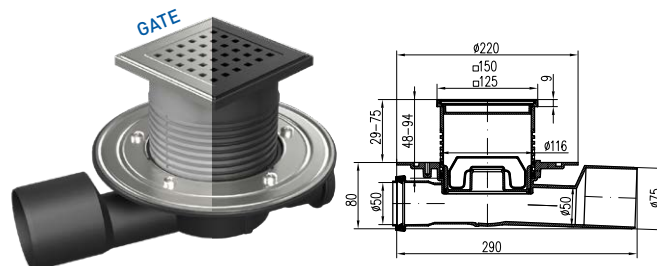
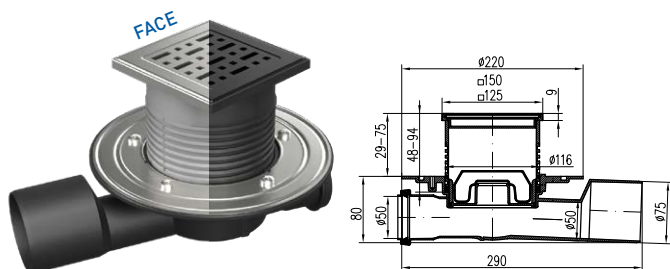

Grate size	SS frame	SS flange	Weight [kg/pcs]	Order No. black	Order No.
125 x 1,5 mm	-	-	0,88	F1 427 A X C	F1 427 A X
125 x 1,5 mm	-	✓	1,09	F1 427 B X C	F1 427 B X
125 x 1,5 mm	✓	-	0,92		F1 427 N A X
125 x 1,5 mm	✓	✓	1,14		F1 427 N B X
125 x 5,0 mm	✓	-	1,22		F 427 N A X
125 x 5,0 mm	✓	✓	1,44		F 427 N B X
150 x 5,0 mm	✓	-	1,48		F2 427 N A X
150 x 5,0 mm	✓	✓	1,69		F2 427 N B X
150 x 2,0 mm	-	-	1,04	F3 427 A X C	F3 427 A X
150 x 2,0 mm	-	✓	1,26	F3 427 B X C	F3 427 B X
150 x 2,0 mm	✓	-	1,07		F3 427 N A X
150 x 2,0 mm	✓	✓	1,29		F3 427 N B X

Grate size	SS frame	SS flange	Weight [kg/pcs]	Order No. black	Order No.
125 x 1,5 mm	-	-	0,88	G1 427 A X C	G1 427 A X
125 x 1,5 mm	-	✓	1,09	G1 427 B X C	G1 427 B X
125 x 1,5 mm	✓	-	0,92		G1 427 N A X
125 x 1,5 mm	✓	✓	1,14		G1 427 N B X
125 x 5,0 mm	✓	-	1,22		G 427 N A X
125 x 5,0 mm	✓	✓	1,44		G 427 N B X
150 x 5,0 mm	✓	-	1,48		G2 427 N A X
150 x 5,0 mm	✓	✓	1,69		G2 427 N B X
150 x 2,0 mm	-	-	1,04	G3 427 A X C	G3 427 A X
150 x 2,0 mm	-	✓	1,26	G3 427 B X C	G3 427 B X
150 x 2,0 mm	✓	-	1,07		G3 427 N A X
150 x 2,0 mm	✓	✓	1,29		G3 427 N B X

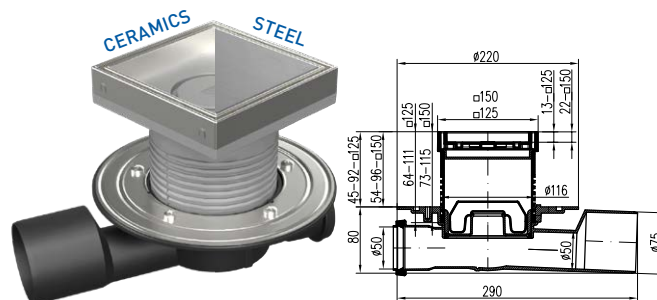
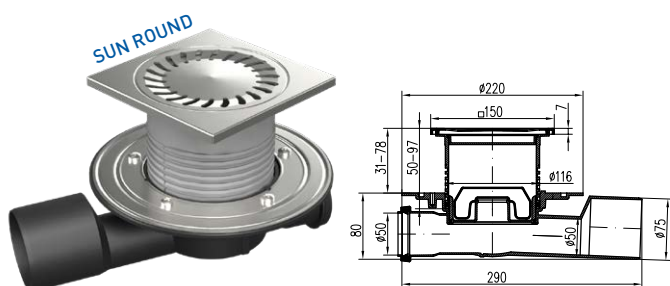

Grate size	SS frame	SS flange	Weight [kg/pcs]	Order No.
150 x 1,5 mm	✓	-	0,94	447 A X
150 x 1,5 mm	✓	✓	1,16	447 B X

Grate size	SS frame	SS flange	Weight [kg/pcs]	Order No.
125 x 1,5 mm	✓	-	0,87	C 427 A X
125 x 1,5 mm	✓	✓	1,08	C 427 B X
125 x 1,5 mm	✓	-	1,02	S 427 A X
125 x 1,5 mm	✓	✓	1,24	S 427 B X
150 x 1,5 mm	✓	-	0,97	C1 427 A X
150 x 1,5 mm	✓	✓	1,19	C1 427 B X
150 x 1,5 mm	✓	-	1,16	S1 427 A X
150 x 1,5 mm	✓	✓	1,38	S1 427 B X

# Floor drains D40

side outlet with plastic/stainless steel frame, collar/stainless steel flange

Includes dry flap for outdoor use and water seal for indoor use

Made of PP, PS

Made of stainless steel DIN 1.4301

Black version includes stainless steel grate coated with thermoset paint

Load class K3 – 300 kg

Temperature resistance: up to 90° C

Tested according to EN 1253

Carton/pallet: 8/160 pcs

Flow rate (dry flap): 56-70 l/min  
Flow rate (water seal): 26-32 l/min

i LEGEND	<b>C</b>	<b>C1</b>	<b>S</b>	<b>S1</b>
	ceramics (tiles) 125 mm	ceramics (tiles) 150 mm	stainless steel 125 mm	stainless steel 150 mm
<b>A</b>	<b>B</b>	<b>*** C</b>	<b>N</b>	
without stainless steel flange	with stainless steel flange	black version	stainless steel frame	

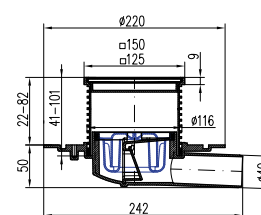
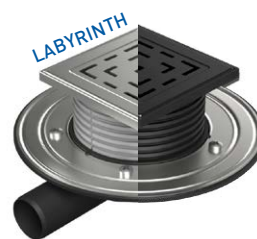
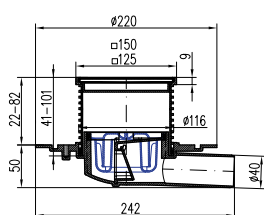
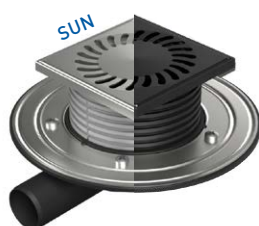

Grate size	SS frame	SS flange	Weight [kg/pcs]	Order No. black	Order No.
125 x 1,5 mm	-	-	0,77	382 A C	382 A
125 x 1,5 mm	-	✓	1,04	382 B C	382 B
125 x 1,5 mm	✓	-	0,79		382 N A
125 x 1,5 mm	✓	✓	0,97		382 N B
125 x 5,0 mm	✓	-	1,13		1382 N A
125 x 5,0 mm	✓	✓	1,31		1382 N B
150 x 5,0 mm	✓	-	1,48		2382 N A
150 x 5,0 mm	✓	✓	1,69		2382 N B
150 x 2,0 mm	-	-	0,91	3382 A C	3382 A
150 x 2,0 mm	-	✓	1,09	3382 B C	3382 B
150 x 2,0 mm	✓	-	0,94		3382 N A
150 x 2,0 mm	✓	✓	1,12		3382 N B

Grate size	SS frame	SS flange	Weight [kg/pcs]	Order No. black	Order No.
125 x 1,5 mm	-	-	0,8	L1 382 A C	L1 382 A
125 x 1,5 mm	-	✓	0,98	L1 382 B C	L1 382 B
125 x 1,5 mm	✓	-	0,83		L1 382 N A
125 x 1,5 mm	✓	✓	1,01		L1 382 N B
125 x 5,0 mm	✓	-	1,13		L 382 N A
125 x 5,0 mm	✓	✓	1,31		L 382 N B
150 x 5,0 mm	✓	-	1,48		L2 382 N A
150 x 5,0 mm	✓	✓	1,69		L2 382 N B
150 x 2,0 mm	-	-	0,95	L3 382 A C	L3 382 A
150 x 2,0 mm	-	✓	1,13	L3 382 B C	L3 382 B
150 x 2,0 mm	✓	-	0,98		L3 382 N A
150 x 2,0 mm	✓	✓	1,16		L3 382 N B

# Floor drains D40



side outlet with plastic/stainless steel frame, collar/stainless steel flange

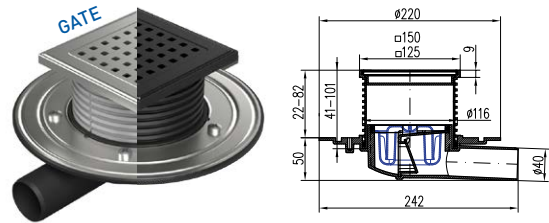
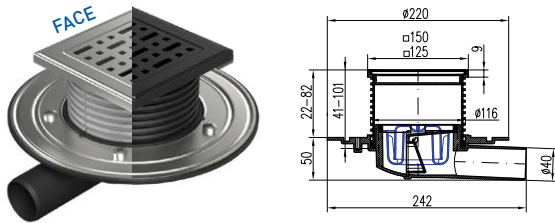

Grate size	SS frame	SS flange	Weight [kg/pcs]	Order No. black	Order No.
125 x 1,5 mm	-	-	0,80	F1 382 A C	F1 382 A
125 x 1,5 mm	-	✓	0,98	F1 382 B C	F1 382 B
125 x 1,5 mm	✓	-	0,83		F1 382 N A
125 x 1,5 mm	✓	✓	1,01		F1 382 N B
125 x 5,0 mm	✓	-	1,13		F 382 N A
125 x 5,0 mm	✓	✓	1,31		F 382 N B
150 x 5,0 mm	✓	-	1,48		F2 382 N A
150 x 5,0 mm	✓	✓	1,69		F2 382 N B
150 x 2,0 mm	-	-	0,95	F3 382 A C	F3 382 A
150 x 2,0 mm	-	✓	1,13	F3 382 B C	F3 382 B
150 x 2,0 mm	✓	-	0,98		F3 382 N A
150 x 2,0 mm	✓	✓	1,16		F3 382 N B

Grate size	SS frame	SS flange	Weight [kg/pcs]	Order No. black	Order No.
125 x 1,5 mm	-	-	0,80	G1 382 A C	G1 382 A
125 x 1,5 mm	-	✓	0,98	G1 382 B C	G1 382 B
125 x 1,5 mm	✓	-	0,83		G1 382 N A
125 x 1,5 mm	✓	✓	1,01		G1 382 N B
125 x 5,0 mm	✓	-	1,13		G 382 N A
125 x 5,0 mm	✓	✓	1,31		G 382 N B
150 x 5,0 mm	✓	-	1,48		G2 382 N A
150 x 5,0 mm	✓	✓	1,69		G2 382 N B
150 x 2,0 mm	-	-	0,95	G3 382 A C	G3 382 A
150 x 2,0 mm	-	✓	1,13	G3 382 B C	G3 382 B
150 x 2,0 mm	✓	-	0,98		G3 382 N A
150 x 2,0 mm	✓	✓	1,16		G3 382 N B

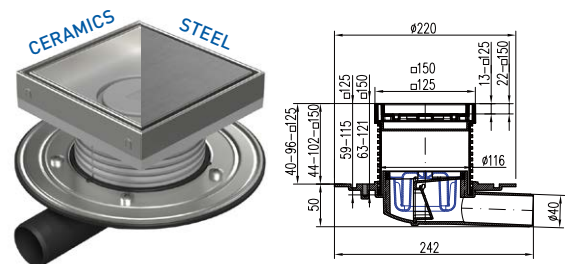
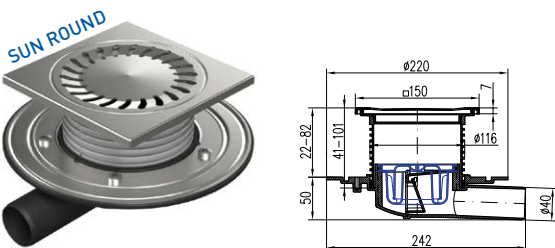

Grate size	SS frame	SS flange	Weight [kg/pcs]	Order No.
150 x 1,5 mm	✓	-	1,25	382 E
150 x 1,5 mm	✓	✓	1,46	382 F

Grate size	SS frame	SS flange	Weight [kg/pcs]	Order No.
125 x 1,5 mm	✓	-	0,82	C 382 A
125 x 1,5 mm	✓	✓	1,09	C 382 B
125 x 1,5 mm	✓	-	0,98	S 382 A
125 x 1,5 mm	✓	✓	1,19	S 382 B
150 x 1,5 mm	✓	-	0,93	C1 382 A
150 x 1,5 mm	✓	✓	1,15	C1 382 B
150 x 1,5 mm	✓	-	1,12	S1 382 A
150 x 1,5 mm	✓	✓	1,33	S1 382 B

# Floor drains D50

side outlet with plastic/stainless steel frame, collar/stainless steel flange

Includes dry flap for outdoor use and water seal for indoor use

Made of PP, PS

Made of stainless steel DIN 1.4301

Black version includes stainless steel grate coated with thermoset paint

Load class K3 – 300 kg

Temperature resistance: up to 90° C

Tested according to EN 1253

Carton/pallet:  
8/160 pcs  
4/120 pcs variants C, C1, S, S1

Flow rate (dry flap): 68-82 l/min  
Flow rate (water seal): 30-37 l/min

i LEGEND	<b>C</b>	<b>C1</b>	<b>S</b>	<b>S1</b>
	ceramics (tiles) 125 mm	ceramics (tiles) 150 mm	stainless steel 125 mm	stainless steel 150 mm
<b>A</b>	<b>B</b>	<b>*** C</b>	<b>N</b>	
without stainless steel flange	with stainless steel flange	black version	stainless steel frame	

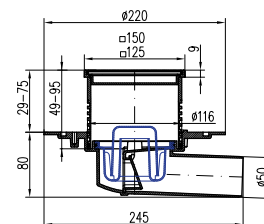
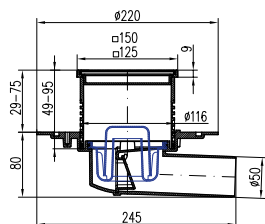

Grate size	SS frame	SS flange	Weight [kg/pcs]	Order No. black	Order No.
125 x 1,5 mm	-	-	0,87	381 A C	381 A
125 x 1,5 mm	-	✓	1,14	381 B C	381 B
125 x 1,5 mm	✓	-	0,93		381 N A
125 x 1,5 mm	✓	✓	1,13		381 N B
125 x 5,0 mm	✓	-	1,23		1381 N A
125 x 5,0 mm	✓	✓	1,43		1381 N B
150 x 5,0 mm	✓	-	1,48		2381 N A
150 x 5,0 mm	✓	✓	1,69		2381 N B
150 x 2,0 mm	-	-	1,05	3381 A C	3381 A
150 x 2,0 mm	-	✓	1,25	3381 B C	3381 B
150 x 2,0 mm	✓	-	1,08		3381 N A
150 x 2,0 mm	✓	✓	1,28		3381 N B

Grate size	SS frame	SS flange	Weight [kg/pcs]	Order No. black	Order No.
125 x 1,5 mm	-	-	0,91	L1 381 A C	L1 381 A
125 x 1,5 mm	-	✓	1,12	L1 381 B C	L1 381 B
125 x 1,5 mm	✓	-	0,93		L1 381 N A
125 x 1,5 mm	✓	✓	1,13		L1 381 N B
125 x 5,0 mm	✓	-	1,23		L 381 N A
125 x 5,0 mm	✓	✓	1,43		L 381 N B
150 x 5,0 mm	✓	-	1,48		L2 381 N A
150 x 5,0 mm	✓	✓	1,69		L2 381 N B
150 x 2,0 mm	-	-	1,05	L3 381 A C	L3 381 A
150 x 2,0 mm	-	✓	1,25	L3 381 B C	L3 381 B
150 x 2,0 mm	✓	-	1,08		L3 381 N A
150 x 2,0 mm	✓	✓	1,28		L3 381 N B

# Floor drains D50



side outlet with plastic/stainless steel frame, collar/stainless steel flange

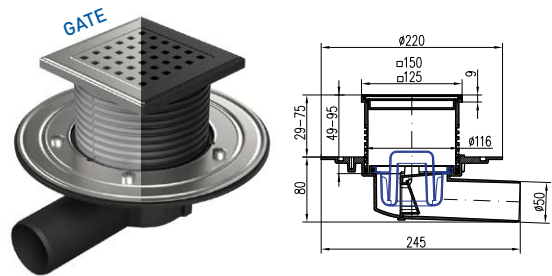
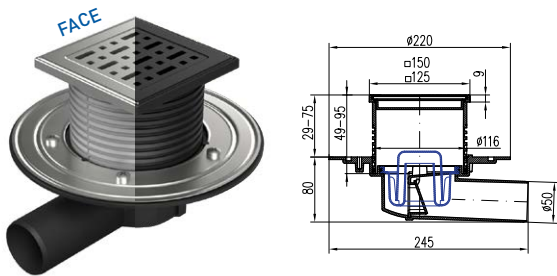

Grate size	SS frame	SS flange	Weight [kg/pcs]	Order No. black	Order No.
125 x 1,5 mm	-	-	0,91	F1 381 A C	F1 381 A
125 x 1,5 mm	-	✓	1,12	F1 381 B C	F1 381 B
125 x 1,5 mm	✓	-	0,93		F1 381 N A
125 x 1,5 mm	✓	✓	1,13		F1 381 N B
125 x 5,0 mm	✓	-	1,23		F 381 N A
125 x 5,0 mm	✓	✓	1,43		F 381 N B
150 x 5,0 mm	✓	-	1,48		F2 381 N A
150 x 5,0 mm	✓	✓	1,69		F2 381 N B
150 x 2,0 mm	-	-	1,05	F3 381 A C	F3 381 A
150 x 2,0 mm	-	✓	1,25	F3 381 B C	F3 381 B
150 x 2,0 mm	✓	-	1,08		F3 381 N A
150 x 2,0 mm	✓	✓	1,28		F3 381 N B

Grate size	SS frame	SS flange	Weight [kg/pcs]	Order No. black	Order No.
125 x 1,5 mm	-	-	0,91	G1 381 A C	G1 381 A
125 x 1,5 mm	-	✓	1,12	G1 381 B C	G1 381 B
125 x 1,5 mm	✓	-	0,93		G1 381 N A
125 x 1,5 mm	✓	✓	1,13		G1 381 N B
125 x 5,0 mm	✓	-	1,23		G 381 N A
125 x 5,0 mm	✓	✓	1,43		G 381 N B
150 x 5,0 mm	✓	-	1,48		G2 381 N A
150 x 5,0 mm	✓	✓	1,69		G2 381 N B
150 x 2,0 mm	-	-	1,05	G3 381 A C	G3 381 A
150 x 2,0 mm	-	✓	1,25	G3 381 B C	G3 381 B
150 x 2,0 mm	✓	-	1,08		G3 381 N A
150 x 2,0 mm	✓	✓	1,28		G3 381 N B

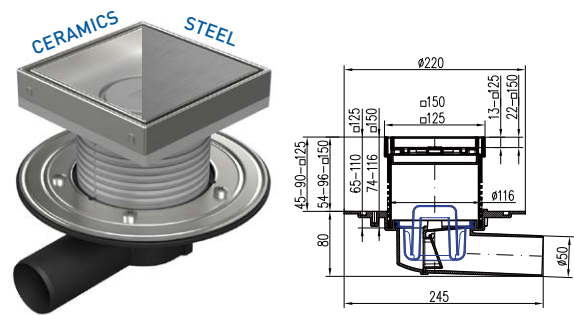
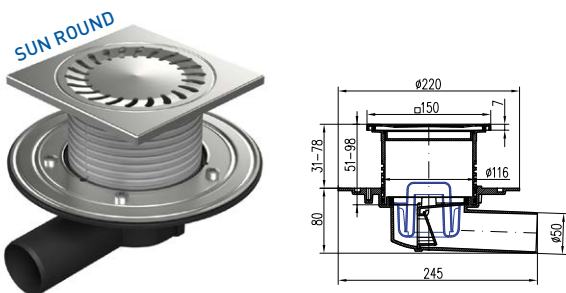

Grate size	SS frame	SS flange	Weight [kg/pcs]	Order No.
150 x 1,5 mm	✓	-	0,91	381 E
150 x 1,5 mm	✓	✓	1,10	381 F

Grate size	SS frame	SS flange	Weight [kg/pcs]	Order No.
125 x 1,5 mm	✓	-	0,92	C 381 A
125 x 1,5 mm	✓	✓	1,19	C 381 B
125 x 1,5 mm	✓	-	1,05	S 381 A
125 x 1,5 mm	✓	✓	1,26	S 381 B
150 x 1,5 mm	✓	-	1,04	C1 381 A
150 x 1,5 mm	✓	✓	1,25	C1 381 B
150 x 1,5 mm	✓	-	1,18	S1 381 A
150 x 1,5 mm	✓	✓	1,40	S1 381 B

# Floor drains D50/75

side outlet with plastic/stainless steel frame, collar/stainless steel flange

Includes dry flap for outdoor use and water seal for indoor use

Made of PP, PS

Made of stainless steel DIN 1.4301

Black version includes stainless steel grate coated with thermoset paint

Load class K3 – 300 kg

Temperature resistance: up to 90° C

Tested according to EN 1253

Carton/pallet: 5/120 pcs

Flow rate (dry flap): 64-80 l/min  
Flow rate (water seal): 30-36 l/min

i LEGEND	<b>C</b>	<b>C1</b>	<b>S</b>	<b>S1</b>
	ceramics (tiles) 125 mm	ceramics (tiles) 150 mm	stainless steel 125 mm	stainless steel 150 mm
<b>A</b>	<b>B</b>	<b>*** C</b>	<b>N</b>	
without stainless steel flange	with stainless steel flange	black version	stainless steel frame	

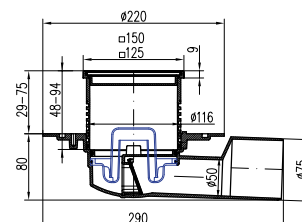
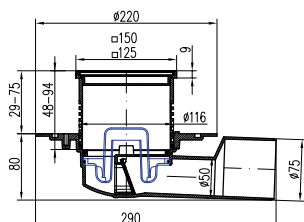

Grate size	SS frame	SS flange	Weight [kg/pcs]	Order No. black	Order No.
125 x 1,5 mm	-	-	0,90	388 A C	388 A
125 x 1,5 mm	-	✓	1,11	388 B C	388 B
125 x 1,5 mm	✓	-	0,94		388 N A
125 x 1,5 mm	✓	✓	1,15		388 N B
125 x 5,0 mm	✓	-	1,24		1388 N A
125 x 5,0 mm	✓	✓	1,45		1388 N B
150 x 5,0 mm	✓	-	1,48		2388 N A
150 x 5,0 mm	✓	✓	1,69		2388 N B
150 x 2,0 mm	-	-	1,06	3388 A C	3388 A
150 x 2,0 mm	-	✓	1,27	3388 B C	3388 B
150 x 2,0 mm	✓	-	1,09		3388 N A
150 x 2,0 mm	✓	✓	1,26		3388 N B

Grate size	SS frame	SS flange	Weight [kg/pcs]	Order No. black	Order No.
125 x 1,5 mm	-	-	0,90	L1 388 A C	L1 388 A
125 x 1,5 mm	-	✓	1,11	L1 388 B C	L1 388 B
125 x 1,5 mm	✓	-	0,94		L1 388 N A
125 x 1,5 mm	✓	✓	1,15		L1 388 N B
125 x 5,0 mm	✓	-	1,24		L 388 N A
125 x 5,0 mm	✓	✓	1,45		L 388 N B
150 x 5,0 mm	✓	-	1,48		L2 388 N A
150 x 5,0 mm	✓	✓	1,69		L2 388 N B
150 x 2,0 mm	-	-	1,06	L3 388 A C	L3 388 A
150 x 2,0 mm	-	✓	1,27	L3 388 B C	L3 388 B
150 x 2,0 mm	✓	-	1,09		L3 388 N A
150 x 2,0 mm	✓	✓	1,26		L3 388 N B

# Floor drains D50/75

side outlet with plastic/stainless steel frame, collar/stainless steel flange

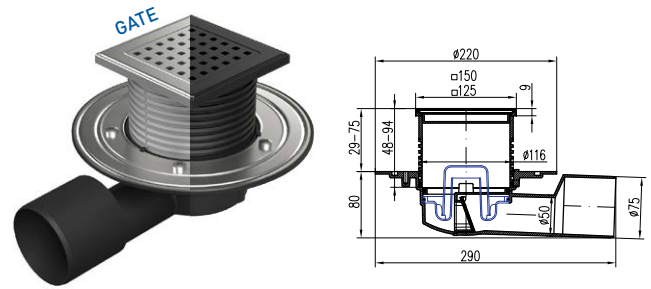
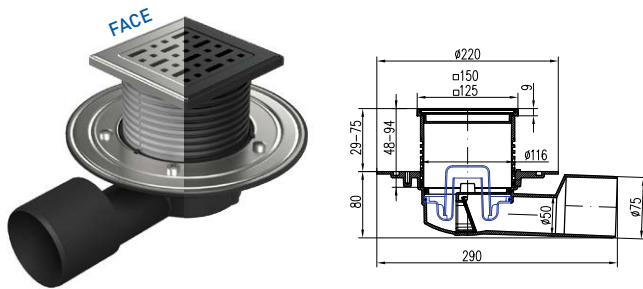

Grate size	SS frame	SS flange	Weight [kg/pcs]	Order No. black	Order No.
125 x 1,5 mm	-	-	0,90	F1 388 A C	F1 388 A
125 x 1,5 mm	-	✓	1,11	F1 388 B C	F1 388 B
125 x 1,5 mm	✓	-	0,94		F1 388 N A
125 x 1,5 mm	✓	✓	1,15		F1 388 N B
125 x 5,0 mm	✓	-	1,24		F 388 N A
125 x 5,0 mm	✓	✓	1,45		F 388 N B
150 x 5,0 mm	✓	-	1,48		F2 388 N A
150 x 5,0 mm	✓	✓	1,69		F2 388 N B
150 x 2,0 mm	-	-	1,06	F3 388 A C	F3 388 A
150 x 2,0 mm	-	✓	1,27	F3 388 B C	F3 388 B
150 x 2,0 mm	✓	-	1,09		F3 388 N A
150 x 2,0 mm	✓	✓	1,26		F3 388 N B

Grate size	SS frame	SS flange	Weight [kg/pcs]	Order No. black	Order No.
125 x 1,5 mm	-	-	0,90	G1 388 A C	G1 388 A
125 x 1,5 mm	-	✓	1,11	G1 388 B C	G1 388 B
125 x 1,5 mm	✓	-	0,94		G1 388 N A
125 x 1,5 mm	✓	✓	1,15		G1 388 N B
125 x 5,0 mm	✓	-	1,24		G 388 N A
125 x 5,0 mm	✓	✓	1,45		G 388 N B
150 x 5,0 mm	✓	-	1,48		G2 388 N A
150 x 5,0 mm	✓	✓	1,69		G2 388 N B
150 x 2,0 mm	-	-	1,06	G3 388 A C	G3 388 A
150 x 2,0 mm	-	✓	1,27	G3 388 B C	G3 388 B
150 x 2,0 mm	✓	-	1,09		G3 388 N A
150 x 2,0 mm	✓	✓	1,26		G3 388 N B

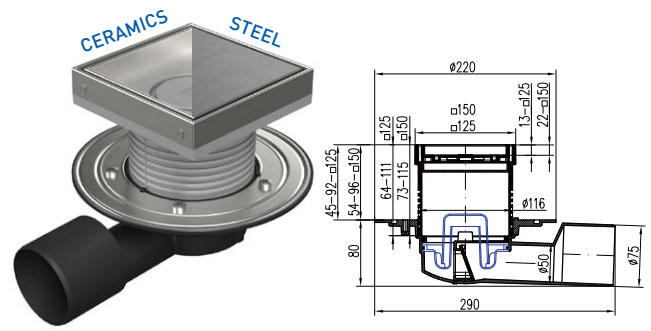
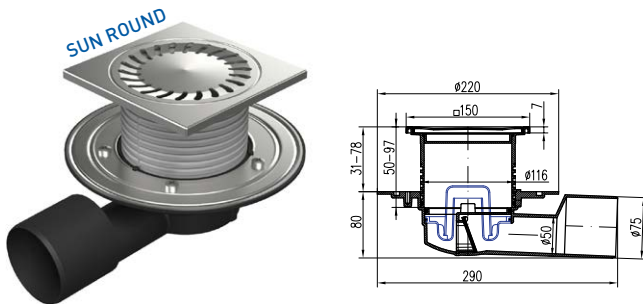

Grate size	SS frame	SS flange	Weight [kg/pcs]	Order No.
150 x 1,5 mm	✓	-	0,95	388 E
150 x 1,5 mm	✓	✓	1,16	388 F

Grate size	SS frame	SS flange	Weight [kg/pcs]	Order No.
125 x 1,5 mm	✓	-	0,88	C 388 A
125 x 1,5 mm	✓	✓	1,08	C 388 B
125 x 1,5 mm	✓	-	1,06	S 388 A
125 x 1,5 mm	✓	✓	1,28	S 388 B
150 x 1,5 mm	✓	-	1,03	C1 388 A
150 x 1,5 mm	✓	✓	1,24	C1 388 B
150 x 1,5 mm	✓	-	1,18	S1 388 A
150 x 1,5 mm	✓	✓	1,39	S1 388 B

# Floor drains D50/75

side outlet, multi-inlet with plastic/stainless steel frame, collar/stainless steel flange



Includes dry flap for outdoor use and water seal for indoor use



Made of PP, PS



Made of stainless steel DIN 1.4301



Black version includes stainless steel grate coated with thermoset paint



Load class K3 – 300 kg



Temperature resistance: up to 90° C



Tested according to EN 1253



Carton/pallet:  
5/120 pcs



Flow rate (dry flap): 64-80 l/min  
Flow rate (water seal): 50-62 l/min



## LEGEND

<b>C</b> ceramics (tiles) 125 mm	<b>C1</b> ceramics (tiles) 150 mm	<b>S</b> stainless steel 125 mm	<b>S1</b> stainless steel 150 mm
<b>A</b> without stainless steel flange	<b>B</b> with stainless steel flange	<b>*** C</b> black version	<b>N</b> stainless steel frame

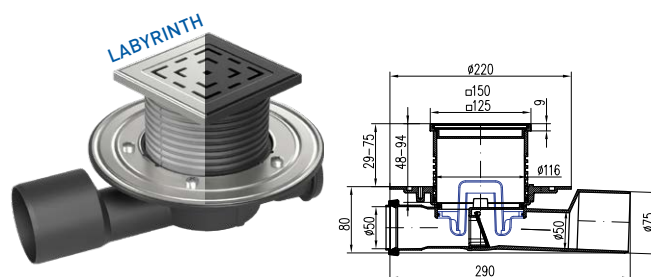
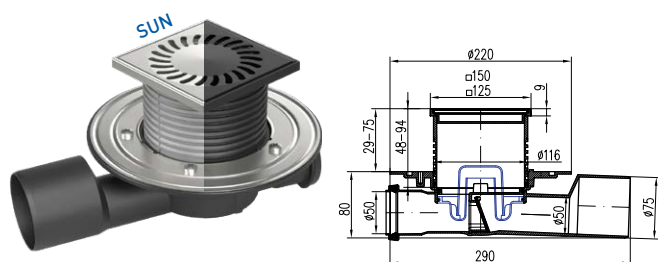

Grate size	SS frame	SS flange	Weight [kg/pcs]	Order No. black	Order No.
125 x 1,5 mm	-	-	0,93	427 A C	427 A
125 x 1,5 mm	-	✓	1,14	427 B C	427 B
125 x 1,5 mm	✓	-	0,96		427 N A
125 x 1,5 mm	✓	✓	1,17		427 N B
125 x 5,0 mm	✓	-	1,26		1427 N A
125 x 5,0 mm	✓	✓	1,47		1427 N B
150 x 5,0 mm	✓	-	1,48		2427 N A
150 x 5,0 mm	✓	✓	1,69		2427 N B
150 x 2,0 mm	-	-	1,08	3427 A C	3427 A
150 x 2,0 mm	-	✓	1,29	3427 B C	3427 B
150 x 2,0 mm	✓	-	1,11		3427 N A
150 x 2,0 mm	✓	✓	1,32		3427 N B

Grate size	SS frame	SS flange	Weight [kg/pcs]	Order No. black	Order No.
125 x 1,5 mm	-	-	0,93	L1 427 A C	L1 427 A
125 x 1,5 mm	-	✓	1,14	L1 427 B C	L1 427 B
125 x 1,5 mm	✓	-	0,96		L1 427 N A
125 x 1,5 mm	✓	✓	1,17		L1 427 N B
125 x 5,0 mm	✓	-	1,26		L 427 N A
125 x 5,0 mm	✓	✓	1,47		L 427 N B
150 x 5,0 mm	✓	-	1,48		L2 427 N A
150 x 5,0 mm	✓	✓	1,69		L2 427 N B
150 x 2,0 mm	-	-	1,08	L3 427 A C	L3 427 A
150 x 2,0 mm	-	✓	1,29	L3 427 B C	L3 427 B
150 x 2,0 mm	✓	-	1,11		L3 427 N A
150 x 2,0 mm	✓	✓	1,32		L3 427 N B

# Floor drains D50/75

side outlet, multi-inlet with plastic/stainless steel frame, collar/stainless steel flange

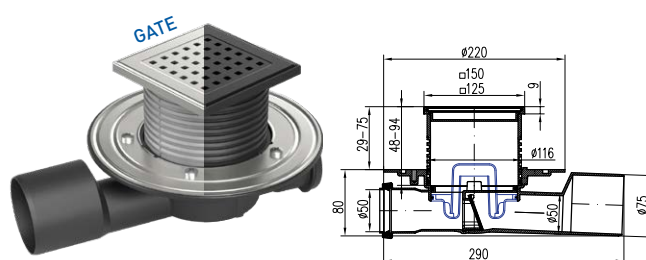
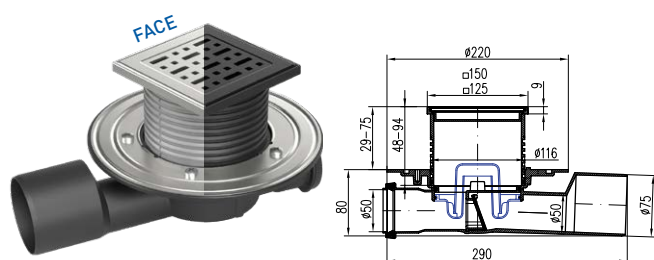

Grate size	SS frame	SS flange	Weight [kg/pcs]	Order No. black	Order No.
125 x 1,5 mm	-	-	0,93	F1 427 A C	F1 427 A
125 x 1,5 mm	-	✓	1,14	F1 427 B C	F1 427 B
125 x 1,5 mm	✓	-	0,96		F1 427 N A
125 x 1,5 mm	✓	✓	1,17		F1 427 N B
125 x 5,0 mm	✓	-	1,26		F 427 N A
125 x 5,0 mm	✓	✓	1,47		F 427 N B
150 x 5,0 mm	✓	-	1,48		F2 427 N A
150 x 5,0 mm	✓	✓	1,69		F2 427 N B
150 x 2,0 mm	-	-	1,08	F3 427 A C	F3 427 A
150 x 2,0 mm	-	✓	1,29	F3 427 B C	F3 427 B
150 x 2,0 mm	✓	-	1,11		F3 427 N A
150 x 2,0 mm	✓	✓	1,32		F3 427 N B

Grate size	SS frame	SS flange	Weight [kg/pcs]	Order No. black	Order No.
125 x 1,5 mm	-	-	0,93	G1 427 A C	G1 427 A
125 x 1,5 mm	-	✓	1,14	G1 427 B C	G1 427 B
125 x 1,5 mm	✓	-	0,96		G1 427 N A
125 x 1,5 mm	✓	✓	1,17		G1 427 N B
125 x 5,0 mm	✓	-	1,26		G 427 N A
125 x 5,0 mm	✓	✓	1,47		G 427 N B
150 x 5,0 mm	✓	-	1,48		G2 427 N A
150 x 5,0 mm	✓	✓	1,69		G2 427 N B
150 x 2,0 mm	-	-	1,08	G3 427 A C	G3 427 A
150 x 2,0 mm	-	✓	1,29	G3 427 B C	G3 427 B
150 x 2,0 mm	✓	-	1,11		G3 427 N A
150 x 2,0 mm	✓	✓	1,32		G3 427 N B

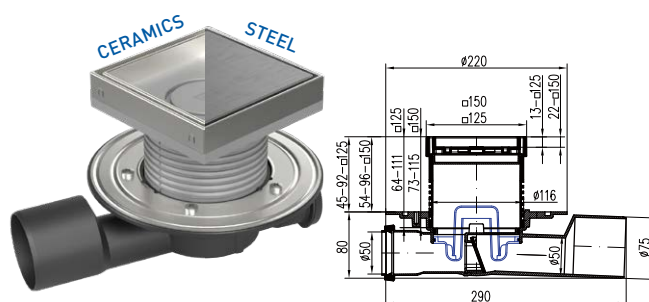
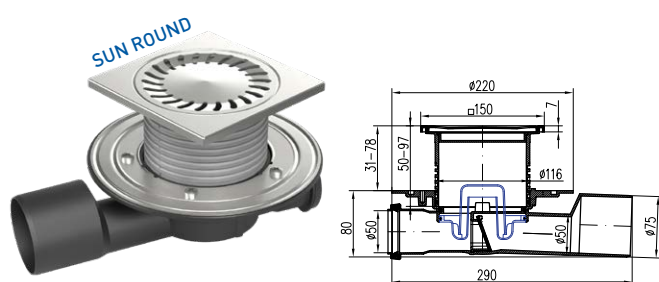

Grate size	SS frame	SS flange	Weight [kg/pcs]	Order No.
150 x 1,5 mm	✓	-	0,98	447 A
150 x 1,5 mm	✓	✓	1,20	447 B

Grate size	SS frame	SS flange	Weight [kg/pcs]	Order No.
125 x 1,5 mm	✓	-	0,91	C 427 A
125 x 1,5 mm	✓	✓	1,13	C 427 B
125 x 1,5 mm	✓	-	1,07	S 427 A
125 x 1,5 mm	✓	✓	1,28	S 427 B
150 x 1,5 mm	✓	-	1,08	C1 427 A
150 x 1,5 mm	✓	✓	1,29	C1 427 B
150 x 1,5 mm	✓	-	1,26	S1 427 A
150 x 1,5 mm	✓	✓	1,47	S1 427 B

 **CHUDĚJ**®



All for drains



...for more than 35 years!

# Floor drains D40

bottom outlet with plastic/stainless steel frame, collar/stainless steel flange

Includes dry flap for outdoor use and water seal for indoor use

Made of PP, PS

Made of stainless steel DIN 1.4301

Black version includes stainless steel grate coated with thermoset paint

Load class K3 – 300 kg

Temperature resistance: up to 90° C

Tested according to EN 1253

Carton/pallet: 4/120 pcs

Flow rate (dry flap): 56-70 l/min  
Flow rate (water seal): 30-37 l/min

i LEGEND	<b>C</b>	<b>C1</b>	<b>S</b>	<b>S1</b>
	ceramics (tiles) 125 mm	ceramics (tiles) 150 mm	stainless steel 125 mm	stainless steel 150 mm
<b>A</b>	<b>B</b>	<b>*** C</b>	<b>N</b>	
without stainless steel flange	with stainless steel flange	black version	stainless steel frame	

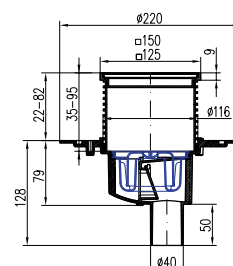
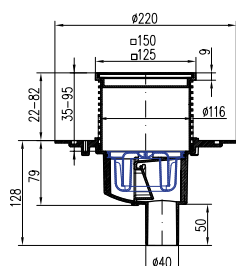

Grate size	SS frame	SS flange	Weight [kg/pcs]	Order No. black	Order No.
125 x 1,5 mm	-	-	0,77	383 A C	383 A
125 x 1,5 mm	-	✓	0,98	383 B C	383 B
125 x 1,5 mm	✓	-	0,81		383 N A
125 x 1,5 mm	✓	✓	1,02		383 N B
125 x 5,0 mm	✓	-	1,11		1383 N A
125 x 5,0 mm	✓	✓	1,32		1383 N B
150 x 5,0 mm	✓	-	1,48		2383 N A
150 x 5,0 mm	✓	✓	1,69		2383 N B
150 x 2,0 mm	-	-	0,93	3383 A C	3383 A
150 x 2,0 mm	-	✓	1,14	3383 B C	3383 B
150 x 2,0 mm	✓	-	0,96		3383 N A
150 x 2,0 mm	✓	✓	1,17		3383 N B

Grate size	SS frame	SS flange	Weight [kg/pcs]	Order No. black	Order No.
125 x 1,5 mm	-	-	0,77	L1 383 A C	L1 383 A
125 x 1,5 mm	-	✓	0,98	L1 383 B C	L1 383 B
125 x 1,5 mm	✓	-	0,81		L1 383 N A
125 x 1,5 mm	✓	✓	1,02		L1 383 N B
125 x 5,0 mm	✓	-	1,11		L 383 N A
125 x 5,0 mm	✓	✓	1,32		L 383 N B
150 x 5,0 mm	✓	-	1,48		L2 383 N A
150 x 5,0 mm	✓	✓	1,69		L2 383 N B
150 x 2,0 mm	-	-	0,93	L3 383 A C	L3 383 A
150 x 2,0 mm	-	✓	1,14	L3 383 B C	L3 383 B
150 x 2,0 mm	✓	-	0,96		L3 383 N A
150 x 2,0 mm	✓	✓	1,17		L3 383 N B

# Floor drains D40



bottom outlet with plastic/stainless steel frame, collar/stainless steel flange

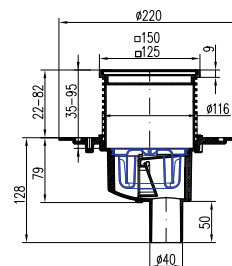
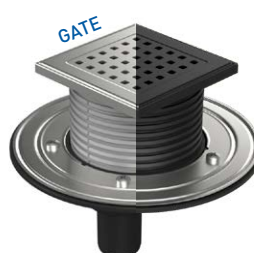
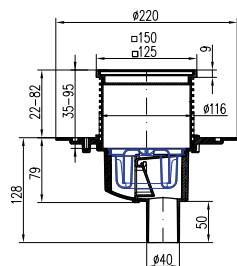

Grate size	SS frame	SS flange	Weight [kg/pcs]	Order No. black	Order No.
125 x 1,5 mm	-	-	0,77	F1 383 A C	F1 383 A
125 x 1,5 mm	-	✓	0,98	F1 383 B C	F1 383 B
125 x 1,5 mm	✓	-	0,81		F1 383 N A
125 x 1,5 mm	✓	✓	1,02		F1 383 N B
125 x 5,0 mm	✓	-	1,11		F 383 N A
125 x 5,0 mm	✓	✓	1,32		F 383 N B
150 x 5,0 mm	✓	-	1,48		F2 383 N A
150 x 5,0 mm	✓	✓	1,69		F2 383 N B
150 x 2,0 mm	-	-	0,93	F3 383 A C	F3 383 A
150 x 2,0 mm	-	✓	1,14	F3 383 B C	F3 383 B
150 x 2,0 mm	✓	-	0,96		F3 383 N A
150 x 2,0 mm	✓	✓	1,17		F3 383 N B

Grate size	SS frame	SS flange	Weight [kg/pcs]	Order No. black	Order No.
125 x 1,5 mm	-	-	0,77	G1 383 A C	G1 383 A
125 x 1,5 mm	-	✓	0,98	G1 383 B C	G1 383 B
125 x 1,5 mm	✓	-	0,81		G1 383 N A
125 x 1,5 mm	✓	✓	1,02		G1 383 N B
125 x 5,0 mm	✓	-	1,11		G 383 N A
125 x 5,0 mm	✓	✓	1,32		G 383 N B
150 x 5,0 mm	✓	-	1,48		G2 383 N A
150 x 5,0 mm	✓	✓	1,69		G2 383 N B
150 x 2,0 mm	-	-	0,93	G3 383 A C	G3 383 A
150 x 2,0 mm	-	✓	1,14	G3 383 B C	G3 383 B
150 x 2,0 mm	✓	-	0,96		G3 383 N A
150 x 2,0 mm	✓	✓	1,17		G3 383 N B

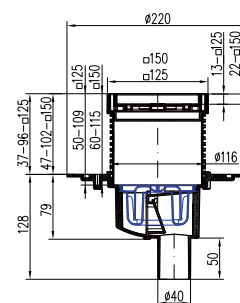
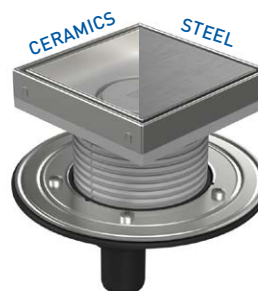
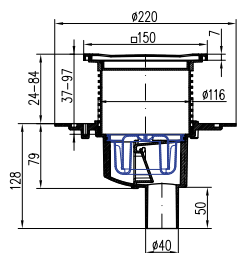

Grate size	SS frame	SS flange	Weight [kg/pcs]	Order No.
150 x 1,5 mm	✓	-	0,85	383 E
150 x 1,5 mm	✓	✓	0,96	383 F

Grate size	SS frame	SS flange	Weight [kg/pcs]	Order No.
125 x 1,5 mm	✓	-	0,81	C 383 A
125 x 1,5 mm	✓	✓	1,02	C 383 B
125 x 1,5 mm	✓	-	0,99	S 383 A
125 x 1,5 mm	✓	✓	1,20	S 383 B
150 x 1,5 mm	✓	-	0,94	C1 383 A
150 x 1,5 mm	✓	✓	1,15	C1 383 B
150 x 1,5 mm	✓	-	1,12	S1 383 A
150 x 1,5 mm	✓	✓	1,34	S1 383 B

# Floor drains D50

bottom outlet with plastic/stainless steel frame, collar/stainless steel flange

Includes dry flap for outdoor use and water seal for indoor use

Made of PP, PS

Made of stainless steel DIN 1.4301

Black version includes stainless steel grate coated with thermoset paint

Load class K3 – 300 kg

Temperature resistance: up to 90° C

Tested according to EN 1253

Carton/pallet: 4/120 pcs

Flow rate (dry flap): 56-70 l/min  
Flow rate (water seal): 30-37 l/min

i LEGEND	<b>C</b>	<b>C1</b>	<b>S</b>	<b>S1</b>
	ceramics (tiles) 125 mm	ceramics (tiles) 150 mm	stainless steel 125 mm	stainless steel 150 mm
<b>A</b>	<b>B</b>	<b>*** C</b>	<b>N</b>	
without stainless steel flange	with stainless steel flange	black version	stainless steel frame	

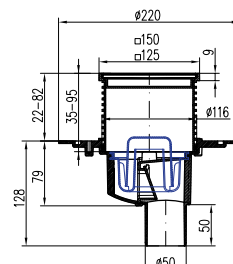
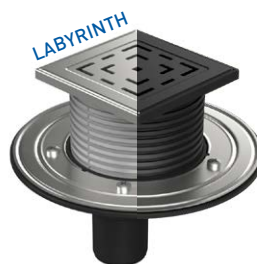
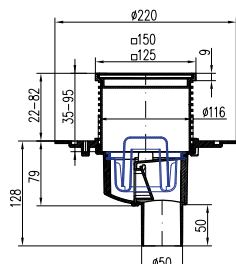
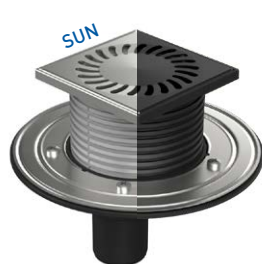

Grate size	SS frame	SS flange	Weight [kg/pcs]	Order No. black	Order No.
125 x 1,5 mm	-	-	0,79	384 A C	384 A
125 x 1,5 mm	-	✓	1,00	384 B C	384 B
125 x 1,5 mm	✓	-	0,81		384 N A
125 x 1,5 mm	✓	✓	1,02		384 N B
125 x 5,0 mm	✓	-	1,15		1384 N A
125 x 5,0 mm	✓	✓	1,35		1384 N B
150 x 5,0 mm	✓	-	1,48		2384 N A
150 x 5,0 mm	✓	✓	1,69		2384 N B
150 x 2,0 mm	-	-	0,97	3384 A C	3384 A
150 x 2,0 mm	-	✓	1,17	3384 B C	3384 B
150 x 2,0 mm	✓	-	1,00		3384 N A
150 x 2,0 mm	✓	✓	1,20		3384 N B

Grate size	SS frame	SS flange	Weight [kg/pcs]	Order No. black	Order No.
125 x 1,5 mm	-	-	0,80	L1 384 A C	L1 384 A
125 x 1,5 mm	-	✓	1,01	L1 384 B C	L1 384 B
125 x 1,5 mm	✓	-	0,85		L1 384 N A
125 x 1,5 mm	✓	✓	1,05		L1 384 N B
125 x 5,0 mm	✓	-	1,15		L 384 N A
125 x 5,0 mm	✓	✓	1,35		L 384 N B
150 x 5,0 mm	✓	-	1,48		L2 384 N A
150 x 5,0 mm	✓	✓	1,69		L2 384 N B
150 x 2,0 mm	-	-	0,97	L3 384 A C	L3 384 A
150 x 2,0 mm	-	✓	1,17	L3 384 B C	L3 384 B
150 x 2,0 mm	✓	-	1,00		L3 384 N A
150 x 2,0 mm	✓	✓	1,20		L3 384 N B

# Floor drains D50



bottom outlet with plastic/stainless steel frame, collar/stainless steel flange

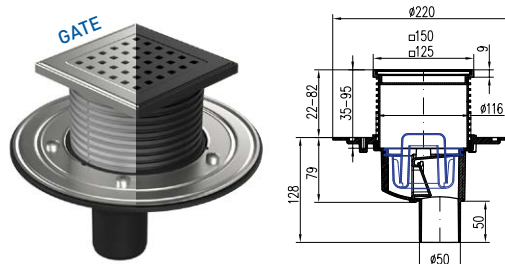
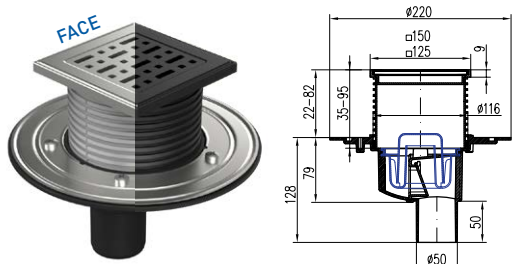

Grate size	SS frame	SS flange	Weight [kg/pcs]	Order No. black	Order No.
125 x 1,5 mm	-	-	0,81	F1 384 A C	F1 384 A
125 x 1,5 mm	-	✓	1,02	F1 384 B C	F1 384 B
125 x 1,5 mm	✓	-	0,84		F1 384 N A
125 x 1,5 mm	✓	✓	1,05		F1 384 N B
125 x 5,0 mm	✓	-	1,15		F 384 N A
125 x 5,0 mm	✓	✓	1,35		F 384 N B
150 x 5,0 mm	✓	-	1,48		F2 384 N A
150 x 5,0 mm	✓	✓	1,69		F2 384 N B
150 x 2,0 mm	-	-	0,97	F3 384 A C	F3 384 A
150 x 2,0 mm	-	✓	1,17	F3 384 B C	F3 384 B
150 x 2,0 mm	✓	-	1,00		F3 384 N A
150 x 2,0 mm	✓	✓	1,20		F3 384 N B

Grate size	SS frame	SS flange	Weight [kg/pcs]	Order No. black	Order No.
125 x 1,5 mm	-	-	0,80	G1 384 A C	G1 384 A
125 x 1,5 mm	-	✓	1,05	G1 384 B C	G1 384 B
125 x 1,5 mm	✓	-	0,85		G1 384 N A
125 x 1,5 mm	✓	✓	1,05		G1 384 N B
125 x 5,0 mm	✓	-	1,15		G 384 N A
125 x 5,0 mm	✓	✓	1,35		G 384 N B
150 x 5,0 mm	✓	-	1,48		G2 384 N A
150 x 5,0 mm	✓	✓	1,69		G2 384 N B
150 x 2,0 mm	-	-	0,97	G3 384 A C	G3 384 A
150 x 2,0 mm	-	✓	1,17	G3 384 B C	G3 384 B
150 x 2,0 mm	✓	-	1,00		G3 384 N A
150 x 2,0 mm	✓	✓	1,20		G3 384 N B

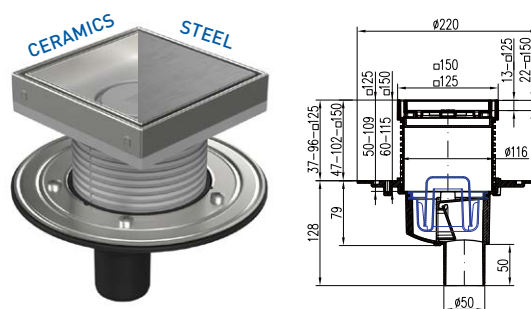
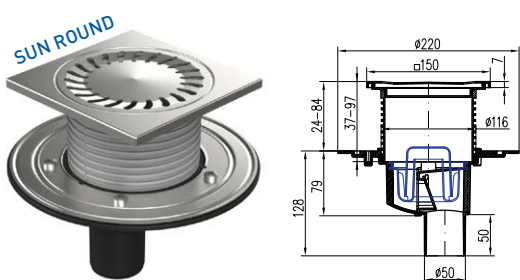

Grate size	SS frame	SS flange	Weight [kg/pcs]	Order No.
150 x 1,5 mm	✓	-	0,78	384 E
150 x 1,5 mm	✓	✓	1,01	384 F

Grate size	SS frame	SS flange	Weight [kg/pcs]	Order No.
125 x 1,5 mm	✓	-	0,84	C 384 A
125 x 1,5 mm	✓	✓	1,05	C 384 B
125 x 1,5 mm	✓	-	0,99	S 384 A
125 x 1,5 mm	✓	✓	1,20	S 384 B
150 x 1,5 mm	✓	-	0,98	C1 384 A
150 x 1,5 mm	✓	✓	1,19	C1 384 B
150 x 1,5 mm	✓	-	1,16	S1 384 A
150 x 1,5 mm	✓	✓	1,37	S1 384 B

# Floor drains D75

bottom outlet with plastic/stainless steel frame, collar/stainless steel flange

Includes dry flap for outdoor use and water seal for indoor use

Made of PP, PS

Made of stainless steel DIN 1.4301

Black version includes stainless steel grate coated with thermoset paint

Load class K3 – 300 kg

Temperature resistance: up to 90° C

Tested according to EN 1253

Carton/pallet: 4/120 pcs

Flow rate (dry flap): 58-72 l/min  
Flow rate (water seal): 32-39 l/min

i LEGEND	<b>C</b>	<b>C1</b>	<b>S</b>	<b>S1</b>
	ceramics (tiles) 125 mm	ceramics (tiles) 150 mm	stainless steel 125 mm	stainless steel 150 mm
<b>A</b>	<b>B</b>	<b>*** C</b>	<b>N</b>	
without stainless steel flange	with stainless steel flange	black version	stainless steel frame	

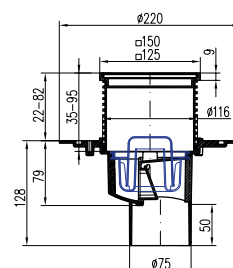
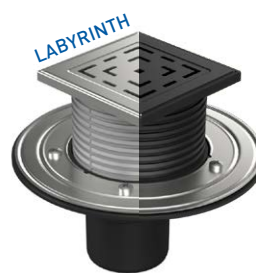
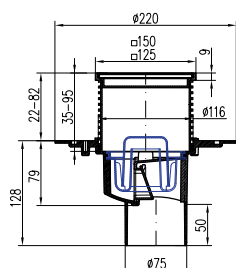

Grate size	SS frame	SS flange	Weight [kg/pcs]	Order No. black	Order No.
125 x 1,5 mm	-	-	0,81	385 A C	385 A
125 x 1,5 mm	-	✓	1,02	385 B C	385 B
125 x 1,5 mm	✓	-	0,83		385 N A
125 x 1,5 mm	✓	✓	1,04		385 N B
125 x 5,0 mm	✓	-	1,13		1385 N A
125 x 5,0 mm	✓	✓	1,34		1385 N B
150 x 5,0 mm	✓	-	1,48		2385 N A
150 x 5,0 mm	✓	✓	1,69		2385 N B
150 x 2,0 mm	-	-	0,95	3385 A C	3385 A
150 x 2,0 mm	-	✓	1,16	3385 B C	3385 B
150 x 2,0 mm	✓	-	0,98		3385 N A
150 x 2,0 mm	✓	✓	1,19		3385 N B

Grate size	SS frame	SS flange	Weight [kg/pcs]	Order No. black	Order No.
125 x 1,5 mm	-	-	0,81	L1 385 A C	L1 385 A
125 x 1,5 mm	-	✓	1,02	L1 385 B C	L1 385 B
125 x 1,5 mm	✓	-	0,83		L1 385 N A
125 x 1,5 mm	✓	✓	1,04		L1 385 N B
125 x 5,0 mm	✓	-	1,13		L 385 N A
125 x 5,0 mm	✓	✓	1,34		L 385 N B
150 x 5,0 mm	✓	-	1,48		L2 385 N A
150 x 5,0 mm	✓	✓	1,69		L2 385 N B
150 x 2,0 mm	-	-	0,95	L3 385 A C	L3 385 A
150 x 2,0 mm	-	✓	1,16	L3 385 B C	L3 385 B
150 x 2,0 mm	✓	-	0,98		L3 385 N A
150 x 2,0 mm	✓	✓	1,19		L3 385 N B

# Floor drains D75

bottom outlet with plastic/stainless steel frame, collar/stainless steel flange

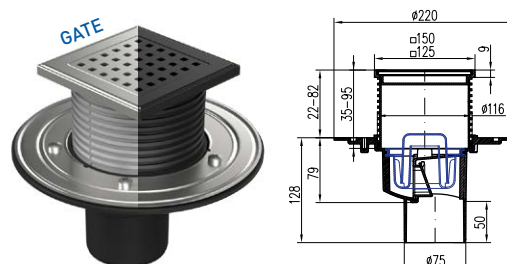
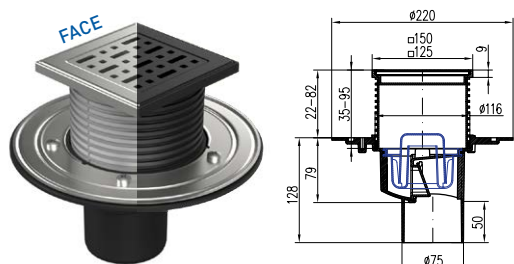

Grate size	SS frame	SS flange	Weight [kg/pcs]	Order No. black	Order No.
125 x 1,5 mm	-	-	0,81	F1 385 A C	F1 385 A
125 x 1,5 mm	-	✓	1,02	F1 385 B C	F1 385 B
125 x 1,5 mm	✓	-	0,83		F1 385 N A
125 x 1,5 mm	✓	✓	1,04		F1 385 N B
125 x 5,0 mm	✓	-	1,13		F 385 N A
125 x 5,0 mm	✓	✓	1,34		F 385 N B
150 x 5,0 mm	✓	-	1,48		F2 385 N A
150 x 5,0 mm	✓	✓	1,69		F2 385 N B
150 x 2,0 mm	-	-	0,95	F3 385 A C	F3 385 A
150 x 2,0 mm	-	✓	1,16	F3 385 B C	F3 385 B
150 x 2,0 mm	✓	-	0,98		F3 385 N A
150 x 2,0 mm	✓	✓	1,19		F3 385 N B

Grate size	SS frame	SS flange	Weight [kg/pcs]	Order No. black	Order No.
125 x 1,5 mm	-	-	0,81	G1 385 A C	G1 385 A
125 x 1,5 mm	-	✓	1,02	G1 385 B C	G1 385 B
125 x 1,5 mm	✓	-	0,83		G1 385 N A
125 x 1,5 mm	✓	✓	1,04		G1 385 N B
125 x 5,0 mm	✓	-	1,13		G 385 N A
125 x 5,0 mm	✓	✓	1,34		G 385 N B
150 x 5,0 mm	✓	-	1,48		G2 385 N A
150 x 5,0 mm	✓	✓	1,69		G2 385 N B
150 x 2,0 mm	-	-	0,95	G3 385 A C	G3 385 A
150 x 2,0 mm	-	✓	1,16	G3 385 B C	G3 385 B
150 x 2,0 mm	✓	-	0,98		G3 385 N A
150 x 2,0 mm	✓	✓	1,19		G3 385 N B

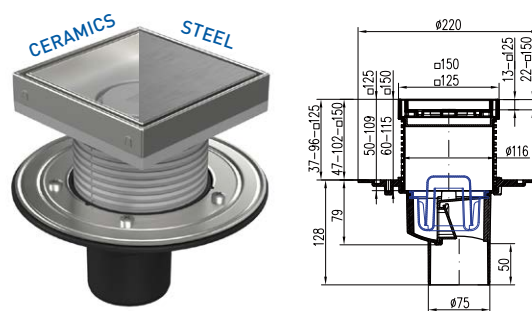
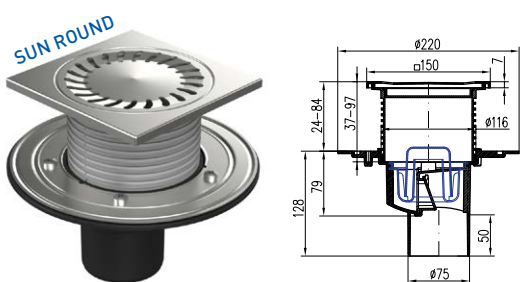

Grate size	SS frame	SS flange	Weight [kg/pcs]	Order No.
150 x 1,5 mm	✓	-	0,81	385 E
150 x 1,5 mm	✓	✓	1,05	385 F

Grate size	SS frame	SS flange	Weight [kg/pcs]	Order No.
125 x 1,5 mm	✓	-	0,83	C 385 A
125 x 1,5 mm	✓	✓	1,05	C 385 B
125 x 1,5 mm	✓	-	0,99	S 385 A
125 x 1,5 mm	✓	✓	1,20	S 385 B
150 x 1,5 mm	✓	-	0,98	C1 385 A
150 x 1,5 mm	✓	✓	1,19	C1 385 B
150 x 1,5 mm	✓	-	1,16	S1 385 A
150 x 1,5 mm	✓	✓	1,37	S1 385 B

# Floor drains D110

bottom outlet with plastic/stainless steel frame, collar/stainless steel flange

Includes dry flap for outdoor use and water seal for indoor use

Made of PP, PS

Made of stainless steel DIN 1.4301

Black version includes stainless steel grate coated with thermoset paint

Load class K3 – 300 kg

Temperature resistance: up to 90° C

Tested according to EN 1253

Carton/pallet: 4/120 pcs

Flow rate (dry flap): 58-72 l/min  
Flow rate (water seal): 32-39 l/min

i LEGEND	<b>C</b>	<b>C1</b>	<b>S</b>	<b>S1</b>
	ceramics (tiles) 125 mm	ceramics (tiles) 150 mm	stainless steel 125 mm	stainless steel 150 mm
<b>A</b>	<b>B</b>	<b>*** C</b>	<b>N</b>	
without stainless steel flange	with stainless steel flange	black version	stainless steel frame	

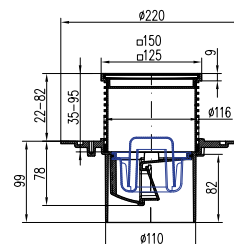
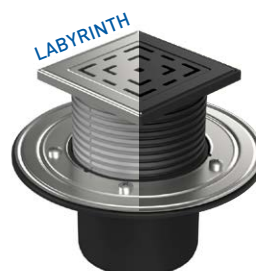
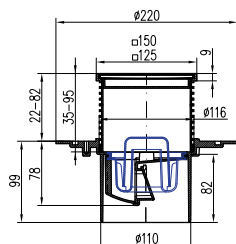

Grate size	SS frame	SS flange	Weight [kg/pcs]	Order No. black	Order No.
125 x 1,5 mm	-	-	0,86	386 A C	386 A
125 x 1,5 mm	-	✓	1,06	386 B C	386 B
125 x 1,5 mm	✓	-	0,86		386 N A
125 x 1,5 mm	✓	✓	1,08		386 N B
125 x 5,0 mm	✓	-	1,16		1386 N A
125 x 5,0 mm	✓	✓	1,38		1386 N B
150 x 5,0 mm	✓	-	1,48		2386 N A
150 x 5,0 mm	✓	✓	1,69		2386 N B
150 x 2,0 mm	-	-	0,98	3386 A C	3386 A
150 x 2,0 mm	-	✓	1,20	3386 B C	3386 B
150 x 2,0 mm	✓	-	1,01		3386 N A
150 x 2,0 mm	✓	✓	1,23		3386 N B

Grate size	SS frame	SS flange	Weight [kg/pcs]	Order No. black	Order No.
125 x 1,5 mm	-	-	0,86	L1 386 A C	L1 386 A
125 x 1,5 mm	-	✓	1,06	L1 386 B C	L1 386 B
125 x 1,5 mm	✓	-	0,86		L1 386 N A
125 x 1,5 mm	✓	✓	1,08		L1 386 N B
125 x 5,0 mm	✓	-	1,16		L 386 N A
125 x 5,0 mm	✓	✓	1,38		L 386 N B
150 x 5,0 mm	✓	-	1,48		L2 386 N A
150 x 5,0 mm	✓	✓	1,69		L2 386 N B
150 x 2,0 mm	-	-	0,98	L3 386 A C	L3 386 A
150 x 2,0 mm	-	✓	1,20	L3 386 B C	L3 386 B
150 x 2,0 mm	✓	-	1,01		L3 386 N A
150 x 2,0 mm	✓	✓	1,23		L3 386 N B

# Floor drains D110



bottom outlet with plastic/stainless steel frame, collar/stainless steel flange

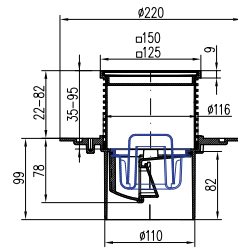
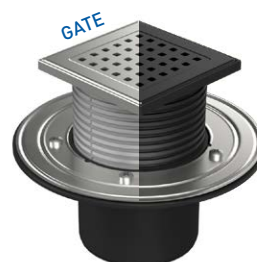
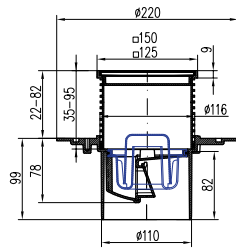

Grate size	SS frame	SS flange	Weight [kg/pcs]	Order No. black	Order No.
125 x 1,5 mm	-	-	0,86	F1 386 A C	F1 386 A
125 x 1,5 mm	-	✓	1,06	F1 386 B C	F1 386 B
125 x 1,5 mm	✓	-	0,86		F1 386 N A
125 x 1,5 mm	✓	✓	1,08		F1 386 N B
125 x 5,0 mm	✓	-	1,16		F 386 N A
125 x 5,0 mm	✓	✓	1,38		F 386 N B
150 x 5,0 mm	✓	-	1,48		F2 386 N A
150 x 5,0 mm	✓	✓	1,69		F2 386 N B
150 x 2,0 mm	-	-	0,98	F3 386 A C	F3 386 A
150 x 2,0 mm	-	✓	1,20	F3 386 B C	F3 386 B
150 x 2,0 mm	✓	-	1,01		F3 386 N A
150 x 2,0 mm	✓	✓	1,23		F3 386 N B

Grate size	SS frame	SS flange	Weight [kg/pcs]	Order No. black	Order No.
125 x 1,5 mm	-	-	0,86	G1 386 A C	G1 386 A
125 x 1,5 mm	-	✓	1,06	G1 386 B C	G1 386 B
125 x 1,5 mm	✓	-	0,86		G1 386 N A
125 x 1,5 mm	✓	✓	1,08		G1 386 N B
125 x 5,0 mm	✓	-	1,16		G 386 N A
125 x 5,0 mm	✓	✓	1,38		G 386 N B
150 x 5,0 mm	✓	-	1,48		G2 386 N A
150 x 5,0 mm	✓	✓	1,69		G2 386 N B
150 x 2,0 mm	-	-	0,98	G3 386 A C	G3 386 A
150 x 2,0 mm	-	✓	1,20	G3 386 B C	G3 386 B
150 x 2,0 mm	✓	-	1,01		G3 386 N A
150 x 2,0 mm	✓	✓	1,23		G3 386 N B

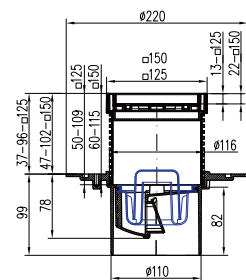
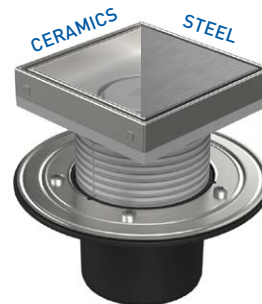
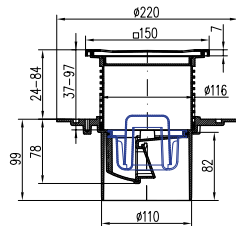

Grate size	SS frame	SS flange	Weight [kg/pcs]	Order No.
150 x 1,5 mm	✓	-	0,84	386 E
150 x 1,5 mm	✓	✓	1,01	386 F

Grate size	SS frame	SS flange	Weight [kg/pcs]	Order No.
125 x 1,5 mm	✓	-	0,88	C 386 A
125 x 1,5 mm	✓	✓	1,08	C 386 B
125 x 1,5 mm	✓	-	0,99	S 386 A
125 x 1,5 mm	✓	✓	1,20	S 386 B
150 x 1,5 mm	✓	-	0,98	C1 386 A
150 x 1,5 mm	✓	✓	1,19	C1 386 B
150 x 1,5 mm	✓	-	1,16	S1 386 A
150 x 1,5 mm	✓	✓	1,37	S1 386 B

# Floor drains D50/D110

bottom/side outlet with plastic/stainless steel grate



For indoor use



Load class K3 – 300 kg



Carton/pallet:  
 14/924 pcs (320 P, 320 N)  
 10/480 pcs (321 P, 321 N)  
 12/576 pcs (326 P, 326 N)  
 9/432 pcs (323 P, 323 Pb, 323 N)



Made of PP



Temperature resistance:  
 up to 90° C



Made of stainless steel  
 DIN 1.4301



Tested according to EN 1253



Flow rate:  
 41-42 l/min (320 P, 320 N)  
 48-53 l/min (321 P, 321 N)  
 42-44 l/min (326 P, 326 N)  
 41-45 l/min (323 P, 323 Pb, 323 N)

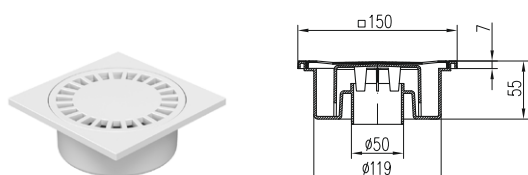

Size	Version	Weight [kg/pcs]	Order No.
150 x 150 mm	plastic	0,21	320 P

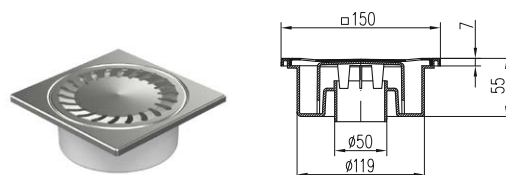

Size	Version	Weight [kg/pcs]	Order No.
150 x 150 mm	stainless steel	0,36	320 N

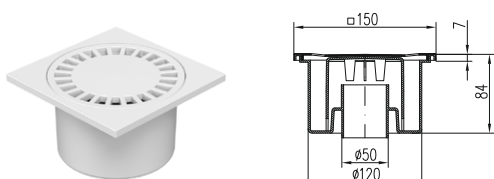

Size	Version	Weight [kg/pcs]	Order No.
150 x 150 mm	plastic	0,29	321 P



Size	Version	Weight [kg/pcs]	Order No.
150 x 150 mm	stainless steel	0,47	321 N

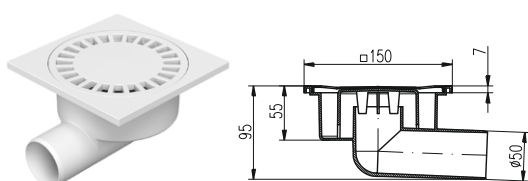

Size	Version	Weight [kg/pcs]	Order No.
150 x 150 mm	plastic	0,25	326 P

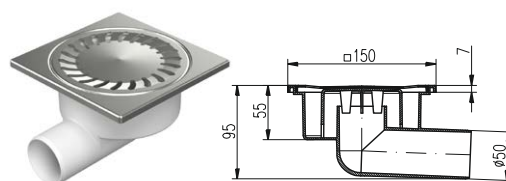

Size	Version	Weight [kg/pcs]	Order No.
150 x 150 mm	stainless steel	0,43	326 N

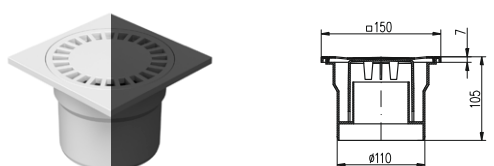

Size	Version	Weight [kg/pcs]	Order No.
150 x 150 mm	white	0,30	323 Pb
150 x 150 mm	black	0,31	323 P



Size	Version	Weight [kg/pcs]	Order No.
150 x 150 mm	stainless steel	0,49	323 N



Sun Round

# Floor drains D75/110

bottom outlet with plastic grate



For indoor use



Made of PP



Load class K3 – 300 kg



Temperature resistance: up to 90° C



Tested according to EN 1253



Carton/pallet:  
8/432 pcs (200 x 200 mm)  
8/192 pcs (250 x 250 mm)  
4/144 pcs (300 x 300 mm)



Flow rate:  
67 l/min (222 P)  
108 l/min (221 P)  
171 l/min (220 P)

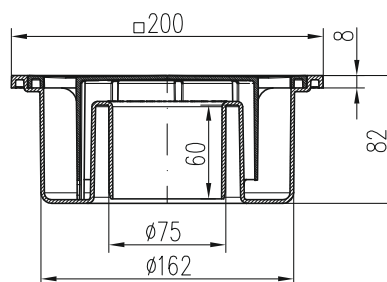
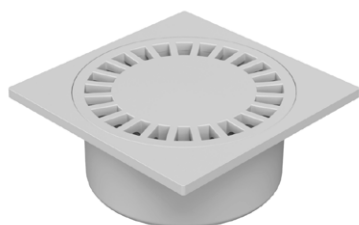

Size	DN	Weight [kg/pcs]	Order No.
200 x 200 mm	75 mm	0,41	222 P

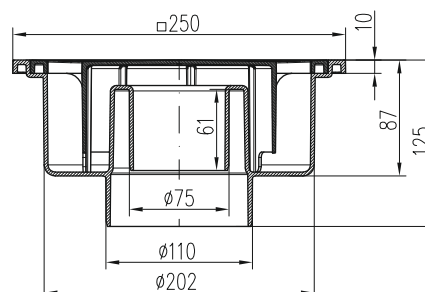
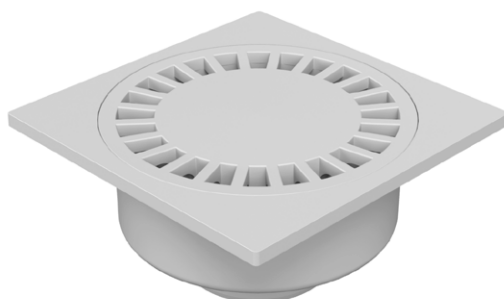

Size	DN	Weight [kg/pcs]	Order No.
250 x 250 mm	75/110 mm	0,74	221 P

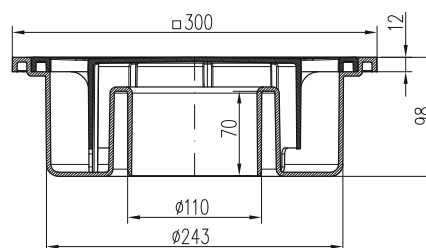
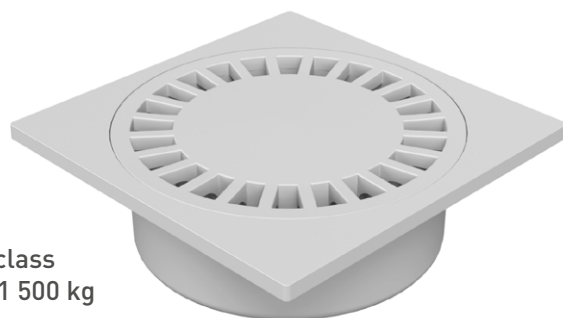

Load class L15 - 1 500 kg

Size	DN	Weight [kg/pcs]	Order No.
300 x 300 mm	110 mm	1,21	220 P



Sun Basic

# Floor drains D110

bottom outlet with plastic/stainless steel frame



For indoor use



Black version includes stainless steel grate coated with thermoset paint



Tested according to EN 1253



Made of PP



Load class K3 – 300 kg



Carton/pallet:  
12/648 pcs  
9/486 pcs variants C, C1, S, S1



Made of stainless steel  
DIN 1.4301



Temperature resistance:  
up to 90° C



Flow rate: 46 l/min

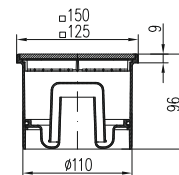
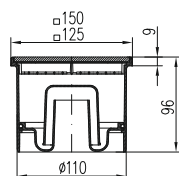

Grate size	Stainless steel frame	Weight [kg/pcs]	Order No. black	Order No.
125 x 1,5 mm	-	0,35	394 C	394
125 x 1,5 mm	✓	0,36		394 N
125 x 5,0 mm	✓	0,67		1394 N
150 x 5,0 mm	✓	0,86		2394 N
150 x 2,0 mm	-	0,47	3394 C	3394
150 x 2,0 mm	✓	0,49		3394 N

Grate size	Stainless steel frame	Weight [kg/pcs]	Order No. black	Order No.
125 x 1,5 mm	-	0,36	L1 394 C	L1 394
125 x 1,5 mm	✓	0,37		L1 394 N
125 x 5,0 mm	✓	0,67		L 394 N
150 x 5,0 mm	✓	0,87		L2 394 N
150 x 2,0 mm	-	0,47	L3 394 C	L3 394
150 x 2,0 mm	✓	0,5		L3 394 N

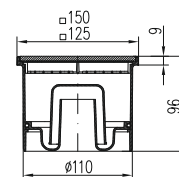
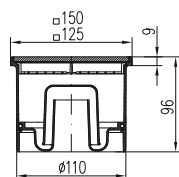

Grate size	Stainless steel frame	Weight [kg/pcs]	Order No. black	Order No.
125 x 1,5 mm	-	0,36	F1 394 C	F1 394
125 x 1,5 mm	✓	0,37		F1 394 N
125 x 5,0 mm	✓	0,67		F 394 N
150 x 5,0 mm	✓	0,87		F2 394 N
150 x 2,0 mm	-	0,47	F3 394 C	F3 394
150 x 2,0 mm	✓	0,5		F3 394 N

Grate size	Stainless steel frame	Weight [kg/pcs]	Order No. black	Order No.
125 x 1,5 mm	-	0,36	G1 394 C	G1 394
125 x 1,5 mm	✓	0,37		G1 394 N
125 x 5,0 mm	✓	0,67		G 394 N
150 x 5,0 mm	✓	0,87		G2 394 N
150 x 2,0 mm	-	0,47	G3 394 C	G3 394
150 x 2,0 mm	✓	0,5		G3 394 N

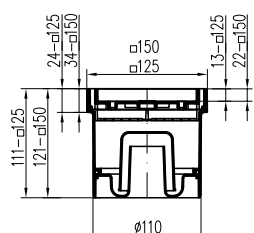

Grate size	Stainless steel frame	Weight [kg/pcs]	Order No.
125 x 1,5 mm	✓	0,37	C 394
125 x 1,5 mm	✓	0,49	S 394
150 x 1,5 mm	✓	0,51	C1 394
150 x 1,5 mm	✓	0,67	S1 394

**LEGEND**

<p><b>C</b> ceramics (tiles) 125 mm</p> <p><b>S</b> stainless steel 125 mm</p> <p><b>*** C</b> black version</p>	<p><b>C1</b> ceramics (tiles) 150 mm</p> <p><b>S1</b> stainless steel 150 mm</p> <p><b>N</b> stainless steel frame</p>
--	--



Ceramics

# Floor drains 4"

bottom outlet with plastic/stainless steel frame



For indoor use



Black version includes stainless steel grate coated with thermoset paint



Tested according to EN 1253



Made of PP



Load class K3 – 300 kg



Carton/pallet:  
12/648 pcs  
9/486 pcs variants C, C1, S, S1



Made of stainless steel  
DIN 1.4301



Temperature resistance:  
up to 90° C



Flow rate: 46 l/min

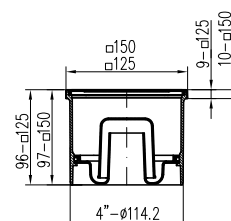
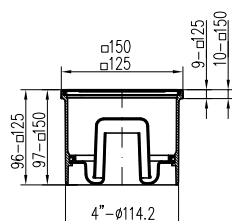

Grate size	Stainless steel frame	Weight [kg/pcs]	Order No. black	Order No.
125 x 1,5 mm	-	0,35	396 C	396
125 x 1,5 mm	✓	0,36		396 N
125 x 5,0 mm	✓	0,67		1396 N
150 x 5,0 mm	✓	0,86		2396 N
150 x 2,0 mm	-	0,47	3396 C	3396
150 x 2,0 mm	✓	0,49		3396 N

Grate size	Stainless steel frame	Weight [kg/pcs]	Order No. black	Order No.
125 x 1,5 mm	-	0,36	L1 396 C	L1 396
125 x 1,5 mm	✓	0,37		L1 396 N
125 x 5,0 mm	✓	0,67		L 396 N
150 x 5,0 mm	✓	0,87		L2 396 N
150 x 2,0 mm	-	0,47	L3 396 C	L3 396
150 x 2,0 mm	✓	0,5		L3 396 N

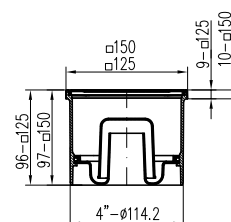
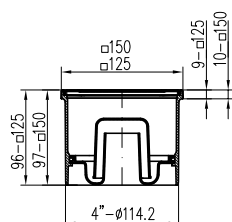

Grate size	Stainless steel frame	Weight [kg/pcs]	Order No. black	Order No.
125 x 1,5 mm	-	0,36	F1 396 C	F1 396
125 x 1,5 mm	✓	0,37		F1 396 N
125 x 5,0 mm	✓	0,67		F 396 N
150 x 5,0 mm	✓	0,87		F2 396 N
150 x 2,0 mm	-	0,47	F3 396 C	F3 396
150 x 2,0 mm	✓	0,5		F3 396 N

Grate size	Stainless steel frame	Weight [kg/pcs]	Order No. black	Order No.
125 x 1,5 mm	-	0,36	G1 396 C	G1 396
125 x 1,5 mm	✓	0,37		G1 396 N
125 x 5,0 mm	✓	0,67		G 396 N
150 x 5,0 mm	✓	0,87		G2 396 N
150 x 2,0 mm	-	0,47	G3 396 C	G3 396
150 x 2,0 mm	✓	0,5		G3 396 N

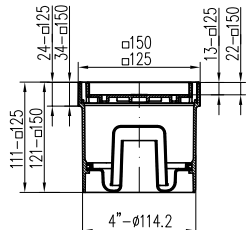

Grate size	Stainless steel frame	Weight [kg/pcs]	Order No.
125 x 1,5 mm	✓	0,37	C 396
125 x 1,5 mm	✓	0,49	S 396
150 x 1,5 mm	✓	0,51	C1 396
150 x 1,5 mm	✓	0,67	S1 396

**LEGEND**

<b>C</b> ceramics (tiles) 125 mm	<b>C1</b> ceramics (tiles) 150 mm
<b>S</b> stainless steel 125 mm	<b>S1</b> stainless steel 150 mm
<b>*** C</b> black version	<b>N</b> stainless steel frame

# Floor drains 4" IN

bottom outlet with plastic/stainless steel frame

**NEW**



For indoor use



Black version includes stainless steel grate coated with thermoset paint



Tested according to EN 1253



Made of PP



Load class K3 – 300 kg



Carton/pallet:  
12/648 pcs  
9/486 pcs variants C, C1, S, S1



Made of stainless steel  
DIN 1.4301



Temperature resistance:  
up to 90° C



Flow rate: 46 l/min

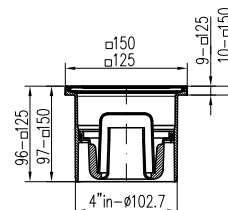
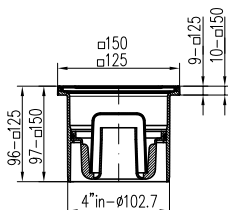

Grate size	Stainless steel frame	Weight [kg/pcs]	Order No. black	Order No.
125 x 1,5 mm	-	0,35	400 C	400
125 x 1,5 mm	✓	0,36		400 N
125 x 5,0 mm	✓	0,67		1400 N
150 x 5,0 mm	✓	0,86		2400 N
150 x 2,0 mm	-	0,47	3400 C	3400
150 x 2,0 mm	✓	0,49		3400 N

Grate size	Stainless steel frame	Weight [kg/pcs]	Order No. black	Order No.
125 x 1,5 mm	-	0,36	L1 400 C	L1 400
125 x 1,5 mm	✓	0,37		L1 400 N
125 x 5,0 mm	✓	0,67		L 400 N
150 x 5,0 mm	✓	0,87		L2 400 N
150 x 2,0 mm	-	0,47	L3 400 C	L3 400
150 x 2,0 mm	✓	0,5		L3 400 N

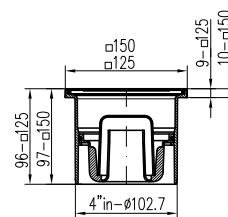
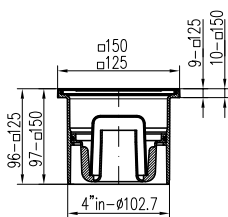

Grate size	Stainless steel frame	Weight [kg/pcs]	Order No. black	Order No.
125 x 1,5 mm	-	0,36	F1 400 C	F1 400
125 x 1,5 mm	✓	0,37		F1 400 N
125 x 5,0 mm	✓	0,67		F 400 N
150 x 5,0 mm	✓	0,87		F2 400 N
150 x 2,0 mm	-	0,47	F3 400 C	F3 400
150 x 2,0 mm	✓	0,5		F3 400 N

Grate size	Stainless steel frame	Weight [kg/pcs]	Order No. black	Order No.
125 x 1,5 mm	-	0,36	G1 400 C	G1 400
125 x 1,5 mm	✓	0,37		G1 400 N
125 x 5,0 mm	✓	0,67		G 400 N
150 x 5,0 mm	✓	0,87		G2 400 N
150 x 2,0 mm	-	0,47	G3 400 C	G3 400
150 x 2,0 mm	✓	0,5		G3 400 N

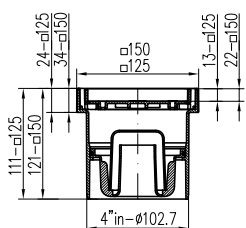

Grate size	Stainless steel frame	Weight [kg/pcs]	Order No.
125 x 1,5 mm	✓	0,37	C 400
125 x 1,5 mm	✓	0,49	S 400
150 x 1,5 mm	✓	0,51	C1 400
150 x 1,5 mm	✓	0,67	S1 400

**LEGEND**

<p><b>C</b> ceramics (tiles) 125 mm</p>	<p><b>C1</b> ceramics (tiles) 150 mm</p>
<p><b>S</b> stainless steel 125 mm</p>	<p><b>S1</b> stainless steel 150 mm</p>
<p><b>*** C</b> black version</p>	<p><b>N</b> stainless steel frame</p>

# Floor drains D50/75

**NEW**



bottom outlet with plastic/stainless steel frame



For indoor use



Black version includes stainless steel grate coated with thermoset paint



Tested according to EN 1253



Made of PP



Load class K3 – 300 kg



Carton/pallet:  
12/648 pcs  
9/486 pcs variants C, C1, S, S1



Made of stainless steel  
DIN 1.4301



Temperature resistance:  
up to 90° C



Flow rate: 44 l/min

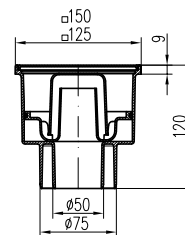
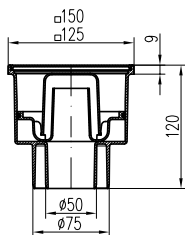

Grate size	Stainless steel frame	Weight [kg/pcs]	Order No. black	Order No.
125 x 1,5 mm	-	0,35	399 C	399
125 x 1,5 mm	✓	0,37		399 N
125 x 5,0 mm	✓	0,70		1399 N
150 x 5,0 mm	✓	0,90		2399 N
150 x 2,0 mm	-	0,49	3399 C	3399
150 x 2,0 mm	✓	0,52		3399 N

Grate size	Stainless steel frame	Weight [kg/pcs]	Order No. black	Order No.
125 x 1,5 mm	-	0,35	L1 399 C	L1 399
125 x 1,5 mm	✓	0,37		L1 399 N
125 x 5,0 mm	✓	0,70		L 399 N
150 x 5,0 mm	✓	0,90		L2 399 N
150 x 2,0 mm	-	0,49	L3 399 C	L3 399
150 x 2,0 mm	✓	0,52		L3 399 N

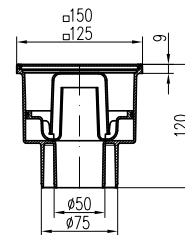
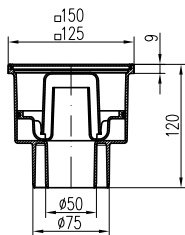

Grate size	Stainless steel frame	Weight [kg/pcs]	Order No. black	Order No.
125 x 1,5 mm	-	0,35	F1 399 C	F1 399
125 x 1,5 mm	✓	0,37		F1 399 N
125 x 5,0 mm	✓	0,70		F 399 N
150 x 5,0 mm	✓	0,90		F2 399 N
150 x 2,0 mm	-	0,49	F3 399 C	F3 399
150 x 2,0 mm	✓	0,52		F3 399 N

Grate size	Stainless steel frame	Weight [kg/pcs]	Order No. black	Order No.
125 x 1,5 mm	-	0,35	G1 399 C	G1 399
125 x 1,5 mm	✓	0,37		G1 399 N
125 x 5,0 mm	✓	0,70		G 399 N
150 x 5,0 mm	✓	0,90		G2 399 N
150 x 2,0 mm	-	0,49	G3 399 C	G3 399
150 x 2,0 mm	✓	0,52		G3 399 N

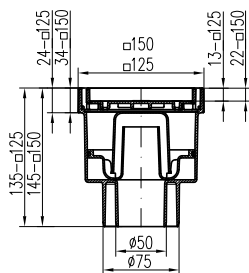

Grate size	Stainless steel frame	Weight [kg/pcs]	Order No.
125 x 1,5 mm	✓	0,37	C 399
125 x 1,5 mm	✓	0,49	S 399
150 x 1,5 mm	✓	0,51	C1 399
150 x 1,5 mm	✓	0,67	S1 399

**LEGEND**

<p><b>C</b> ceramics (tiles) 125 mm</p> <p><b>S</b> stainless steel 125 mm</p> <p><b>*** C</b> black version</p>	<p><b>C1</b> ceramics (tiles) 150 mm</p> <p><b>S1</b> stainless steel 150 mm</p> <p><b>N</b> stainless steel frame</p>
--	--



Sun Black

# Floor drains D50

bottom outlet with plastic/stainless steel frame



For indoor use



Black version includes stainless steel grate coated with thermoset paint



Tested according to EN 1253



Made of PP



Load class K3 – 300 kg



Carton/pallet:  
12/648 pcs  
9/486 pcs variants C, C1, S, S1



Made of stainless steel  
DIN 1.4301



Temperature resistance:  
up to 90° C



Flow rate: 40 l/min

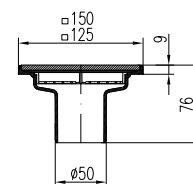
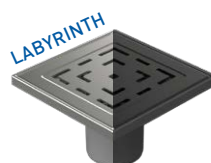
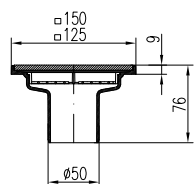

Grate size	Stainless steel frame	Weight [kg/pcs]	Order No. black	Order No.
125 x 1,5 mm	-	0,35	397 C	397
125 x 1,5 mm	✓	0,37		397 N
125 x 5,0 mm	✓	0,70		1397 N
150 x 5,0 mm	✓	0,90		2397 N
150 x 2,0 mm	-	0,49	3397 C	3397
150 x 2,0 mm	✓	0,52		3397 N

Grate size	Stainless steel frame	Weight [kg/pcs]	Order No. black	Order No.
125 x 1,5 mm	-	0,35	L1 397 C	L1 397
125 x 1,5 mm	✓	0,37		L1 397 N
125 x 5,0 mm	✓	0,70		L 397 N
150 x 5,0 mm	✓	0,90		L2 397 N
150 x 2,0 mm	-	0,49	L3 397 C	L3 397
150 x 2,0 mm	✓	0,52		L3 397 N

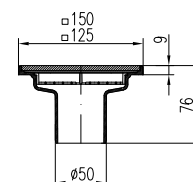
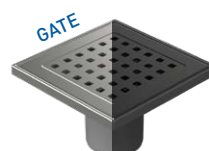
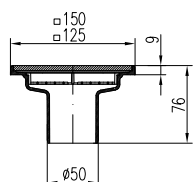

Grate size	Stainless steel frame	Weight [kg/pcs]	Order No. black	Order No.
125 x 1,5 mm	-	0,35	F1 397 C	F1 397
125 x 1,5 mm	✓	0,37		F1 397 N
125 x 5,0 mm	✓	0,70		F 397 N
150 x 5,0 mm	✓	0,90		F2 397 N
150 x 2,0 mm	-	0,49	F3 397 C	F3 397
150 x 2,0 mm	✓	0,52		F3 397 N

Grate size	Stainless steel frame	Weight [kg/pcs]	Order No. black	Order No.
125 x 1,5 mm	-	0,35	G1 397 C	G1 397
125 x 1,5 mm	✓	0,37		G1 397 N
125 x 5,0 mm	✓	0,70		G 397 N
150 x 5,0 mm	✓	0,90		G2 397 N
150 x 2,0 mm	-	0,49	G3 397 C	G3 397
150 x 2,0 mm	✓	0,52		G3 397 N

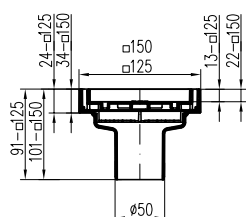
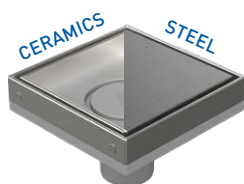

Grate size	Stainless steel frame	Weight [kg/pcs]	Order No.
125 x 1,5 mm	✓	0,37	C 397
125 x 1,5 mm	✓	0,49	S 397
150 x 1,5 mm	✓	0,51	C1 397
150 x 1,5 mm	✓	0,67	S1 397

**LEGEND**

<p><b>C</b> ceramics (tiles) 125 mm</p>	<p><b>C1</b> ceramics (tiles) 150 mm</p>
<p><b>S</b> stainless steel 125 mm</p>	<p><b>S1</b> stainless steel 150 mm</p>
<p><b>*** C</b> black version</p>	<p><b>N</b> stainless steel frame</p>

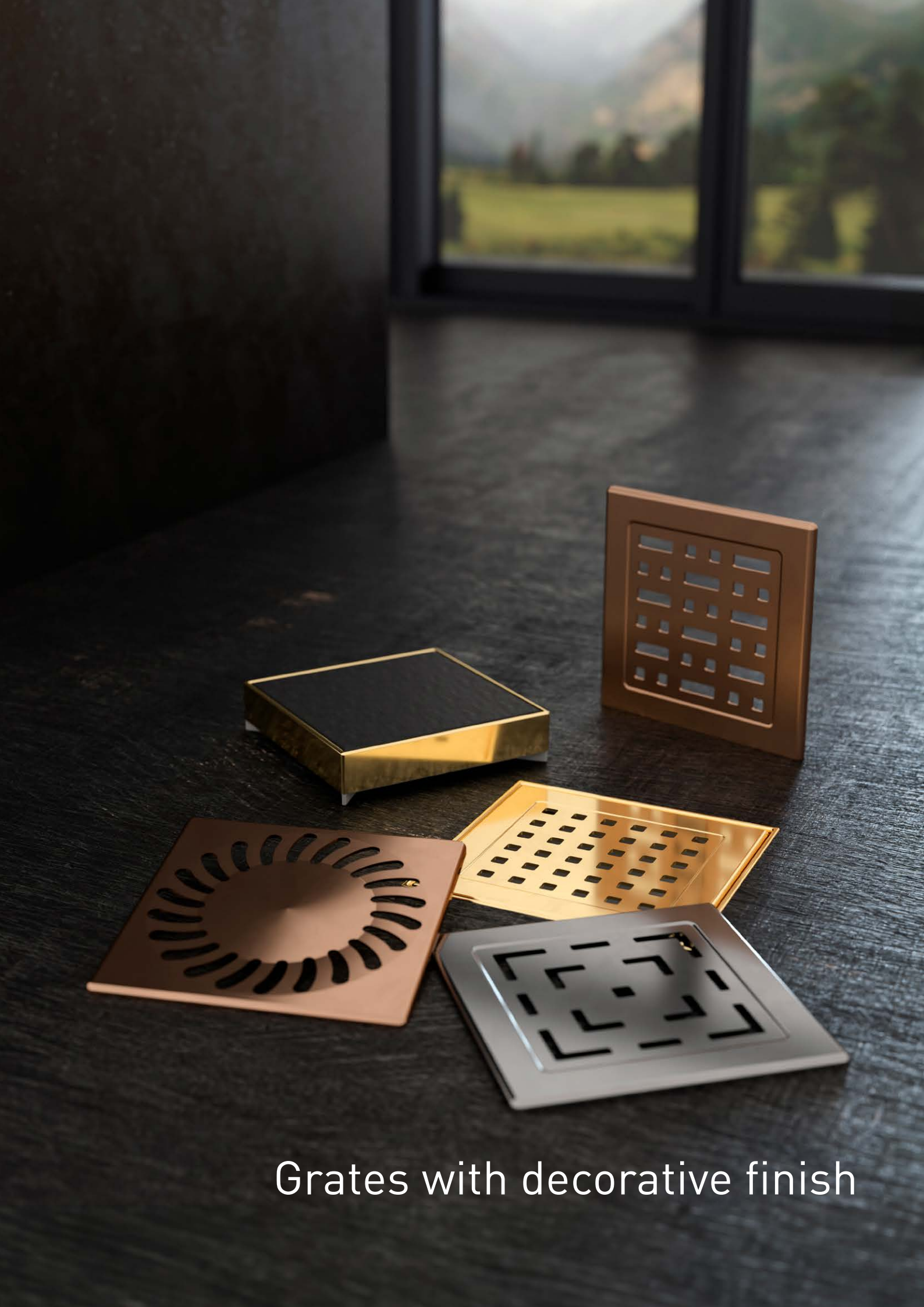

Grates with decorative finish

# Floor drains 2"

bottom outlet with plastic/stainless steel frame



For indoor use



Black version includes stainless steel grate coated with thermoset paint



Tested according to EN 1253



Made of PP



Load class K3 – 300 kg



Carton/pallet:  
12/648 pcs  
9/486 pcs variants C, C1, S, S1



Made of stainless steel  
DIN 1.4301



Temperature resistance:  
up to 90° C



Flow rate: 40 l/min

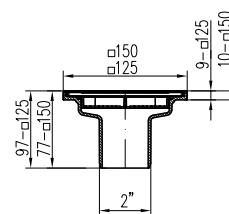
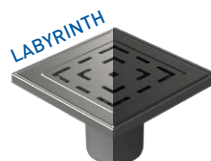
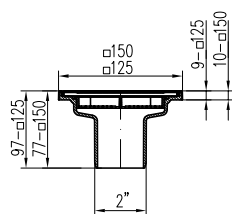

Grate size	Stainless steel frame	Weight [kg/pcs]	Order No. black	Order No.
125 x 1,5 mm	-	0,35	398 C	398
125 x 1,5 mm	✓	0,37		398 N
125 x 5,0 mm	✓	0,70		1398 N
150 x 5,0 mm	✓	0,90		2398 N
150 x 2,0 mm	-	0,49	3398 C	3398
150 x 2,0 mm	✓	0,52		3398 N

Grate size	Stainless steel frame	Weight [kg/pcs]	Order No. black	Order No.
125 x 1,5 mm	-	0,35	L1 398 C	L1 398
125 x 1,5 mm	✓	0,37		L1 398 N
125 x 5,0 mm	✓	0,70		L 398 N
150 x 5,0 mm	✓	0,90		L2 398 N
150 x 2,0 mm	-	0,49	L3 398 C	L3 398
150 x 2,0 mm	✓	0,52		L3 398 N

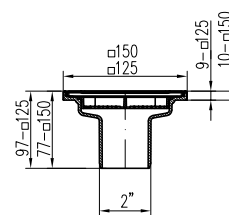
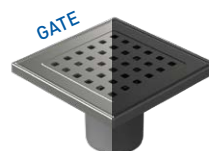
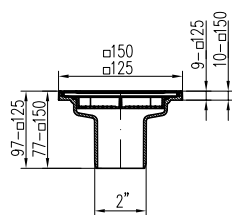

Grate size	Stainless steel frame	Weight [kg/pcs]	Order No. black	Order No.
125 x 1,5 mm	-	0,35	F1 398 C	F1 398
125 x 1,5 mm	✓	0,37		F1 398 N
125 x 5,0 mm	✓	0,70		F 398 N
150 x 5,0 mm	✓	0,90		F2 398 N
150 x 2,0 mm	-	0,49	F3 398 C	F3 398
150 x 2,0 mm	✓	0,52		F3 398 N

Grate size	Stainless steel frame	Weight [kg/pcs]	Order No. black	Order No.
125 x 1,5 mm	-	0,35	G1 398 C	G1 398
125 x 1,5 mm	✓	0,37		G1 398 N
125 x 5,0 mm	✓	0,70		G 398 N
150 x 5,0 mm	✓	0,90		G2 398 N
150 x 2,0 mm	-	0,49	G3 398 C	G3 398
150 x 2,0 mm	✓	0,52		G3 398 N

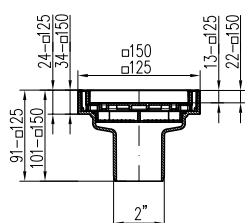
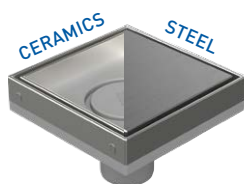

Grate size	Stainless steel frame	Weight [kg/pcs]	Order No.
125 x 1,5 mm	✓	0,37	C 398
125 x 1,5 mm	✓	0,49	S 398
150 x 1,5 mm	✓	0,51	C1 398
150 x 1,5 mm	✓	0,67	S1 398

**LEGEND**

<b>C</b> ceramics (tiles) 125 mm	<b>C1</b> ceramics (tiles) 150 mm
<b>S</b> stainless steel 125 mm	<b>S1</b> stainless steel 150 mm
<b>*** C</b> black version	<b>N</b> stainless steel frame



Ceramics

# Floor drains D50

side outlet with plastic/stainless steel frame, without collar/with collar



For indoor use



Made of PP



Made of stainless steel DIN 1.4301



Load class K3 – 300 kg



Temperature resistance: up to 90° C



Tested according to EN 1253



Carton/pallet:  
10/480 pcs variants without collar  
8/192 pcs variants with collar



Flow rate: 30-42 l/min

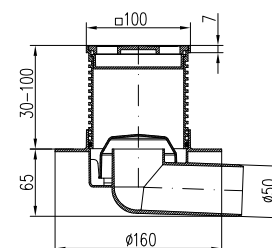
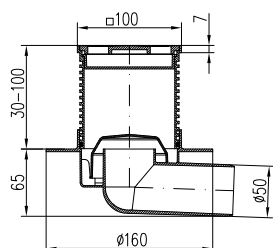

Grate size	Collar	Stainless steel frame	Weight [kg/pcs]	Order No.
100 x 1,5 mm	✓	-	0,43	411 L
100 x 1,5 mm	✓	✓	0,44	411 N L
100 x 1,5 mm	-	-	0,30	413
100 x 1,5 mm	-	✓	0,31	413 N

Grate size	Collar	Stainless steel frame	Weight [kg/pcs]	Order No.
100 x 1,5 mm	✓	-	0,43	L1 411 L
100 x 1,5 mm	✓	✓	0,44	L1 411 N L
100 x 5,0 mm	✓	✓	0,63	L 411 N L
100 x 1,5 mm	-	-	0,30	L1 413
100 x 1,5 mm	-	✓	0,31	L1 413 N
100 x 5,0 mm	-	✓	0,51	L 413 N

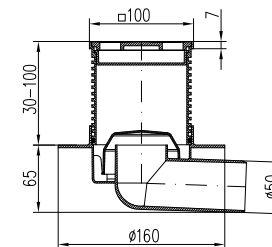
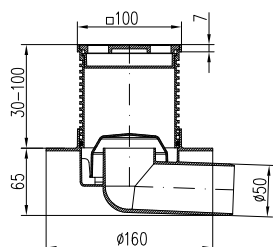

Grate size	Collar	Stainless steel frame	Weight [kg/pcs]	Order No.
100 x 1,5 mm	✓	-	0,43	F1 411 L
100 x 1,5 mm	✓	✓	0,44	F1 411 N L
100 x 5,0 mm	✓	✓	0,63	F 411 N L
100 x 1,5 mm	-	-	0,30	F1 413
100 x 1,5 mm	-	✓	0,31	F1 413 N
100 x 5,0 mm	-	✓	0,51	F 413 N

Grate size	Collar	Stainless steel frame	Weight [kg/pcs]	Order No.
100 x 1,5 mm	✓	-	0,43	G1 411 L
100 x 1,5 mm	✓	✓	0,44	G1 411 N L
100 x 5,0 mm	✓	✓	0,63	G 411 N L
100 x 1,5 mm	-	-	0,30	G1 413
100 x 1,5 mm	-	✓	0,31	G1 413 N
100 x 5,0 mm	-	✓	0,51	G 413 N



Gate

# Floor drains D50/75

bottom outlet with plastic/stainless steel frame, collar



For indoor use



Made of PP



Made of stainless steel DIN 1.4301



Load class K3 – 300 kg



Temperature resistance: up to 90° C



Tested according to EN 1253



Carton/pallet:  
8/192 pcs



Flow rate (D50): 24-28 l/min  
Flow rate (D75): 24-31 l/min

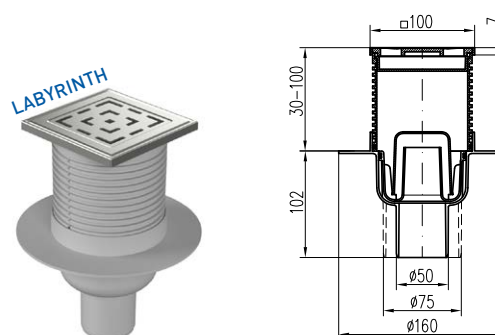
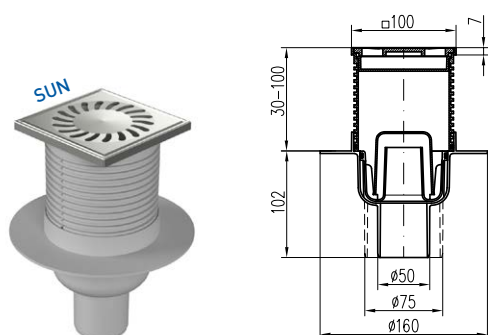

Grate size	DN	Stainless steel frame	Weight [kg/pcs]	Order No.
100 x 1,5 mm	50 mm	-	0,42	416 L
100 x 1,5 mm	50 mm	✓	0,43	416 N L
100 x 1,5 mm	75 mm	-	0,42	417 L
100 x 1,5 mm	75 mm	✓	0,43	417 N L

Grate size	DN	Stainless steel frame	Weight [kg/pcs]	Order No.
100 x 1,5 mm	50 mm	-	0,47	L1 416 L
100 x 1,5 mm	50 mm	✓	0,48	L1 416 N L
100 x 5,0 mm	50 mm	✓	0,68	L 416 N L
100 x 1,5 mm	75 mm	-	0,47	L1 417 L
100 x 1,5 mm	75 mm	✓	0,48	L1 417 N L
100 x 5,0 mm	75 mm	✓	0,68	L 417 N L

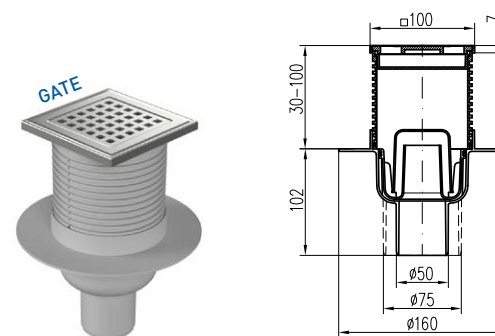
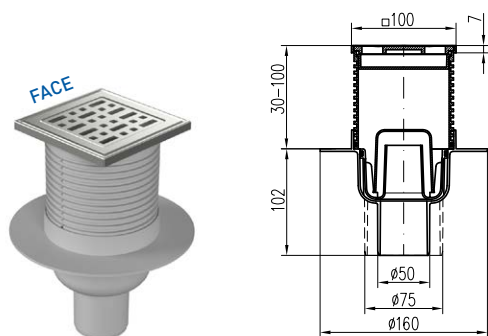

Grate size	DN	Stainless steel frame	Weight [kg/pcs]	Order No.
100 x 1,5 mm	50 mm	-	0,47	F1 416 L
100 x 1,5 mm	50 mm	✓	0,48	F1 416 N L
100 x 5,0 mm	50 mm	✓	0,68	F 416 N L
100 x 1,5 mm	75 mm	-	0,47	F1 417 L
100 x 1,5 mm	75 mm	✓	0,48	F1 417 N L
100 x 5,0 mm	75 mm	✓	0,68	F 417 N L

Grate size	DN	Stainless steel frame	Weight [kg/pcs]	Order No.
100 x 1,5 mm	50 mm	-	0,47	G1 416 L
100 x 1,5 mm	50 mm	✓	0,48	G1 416 N L
100 x 5,0 mm	50 mm	✓	0,68	G 416 N L
100 x 1,5 mm	75 mm	-	0,47	G1 417 L
100 x 1,5 mm	75 mm	✓	0,48	G1 417 N L
100 x 5,0 mm	75 mm	✓	0,68	G 417 N L



Sun

# Floor drains D50

side outlet with plastic/stainless steel frame, collar

- For indoor use
- Temperature resistance: up to 90° C
- Made of PP
- Tested according to EN 1253
- Made of stainless steel DIN 1.4301
- Carton/pallet:  
8/192 pcs  
4/168 pcs variants C, C1, S, S1
- Load class K3 – 300 kg
- Flow rate: 44-56 l/min

i LEGEND	<b>C</b>	<b>C1</b>	<b>S</b>	<b>S1</b>
	ceramics (tiles) 125 mm	ceramics (tiles) 150 mm	stainless steel 125 mm	stainless steel 150 mm
	<b>N</b> stainless steel frame	<b>L</b> collar		

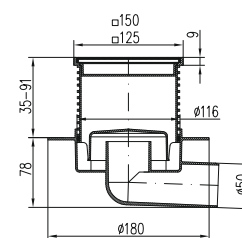
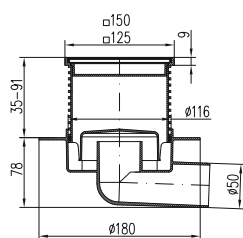

Grate size	Stainless steel frame	Weight [kg/pcs]	Order No.
125 x 1,5 mm	-	0,57	425 L
125 x 1,5 mm	✓	0,60	425 N L
125 x 5,0 mm	✓	0,90	1425 N L
150 x 5,0 mm	✓	1,18	2425 N L
150 x 2,0 mm	-	0,73	3425 L
150 x 2,0 mm	✓	0,76	3425 N L

Grate size	Stainless steel frame	Weight [kg/pcs]	Order No.
125 x 1,5 mm	-	0,57	L1 425 L
125 x 1,5 mm	✓	0,60	L1 425 N L
125 x 5,0 mm	✓	0,90	L 425 N L
150 x 5,0 mm	✓	1,18	L2 425 N L
150 x 2,0 mm	-	0,73	L3 425 L
150 x 2,0 mm	✓	0,76	L3 425 N L

# Floor drains D50

side outlet with plastic/stainless steel frame, collar

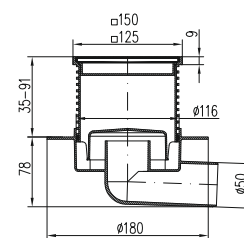
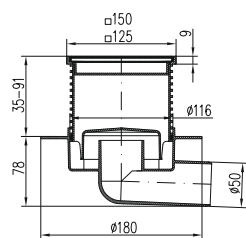

Grate size	Stainless steel frame	Weight [kg/pcs]	Order No.
125 x 1,5 mm	-	0,57	F1 425 L
125 x 1,5 mm	✓	0,60	F1 425 N L
125 x 5,0 mm	✓	0,90	F 425 N L
150 x 5,0 mm	✓	1,18	F2 425 N L
150 x 2,0 mm	-	0,73	F3 425 L
150 x 2,0 mm	✓	0,76	F3 425 N L

Grate size	Stainless steel frame	Weight [kg/pcs]	Order No.
125 x 1,5 mm	-	0,57	G1 425 L
125 x 1,5 mm	✓	0,60	G1 425 N L
125 x 5,0 mm	✓	0,90	G 425 N L
150 x 5,0 mm	✓	1,18	G2 425 N L
150 x 2,0 mm	-	0,73	G3 425 L
150 x 2,0 mm	✓	0,76	G3 425 N L

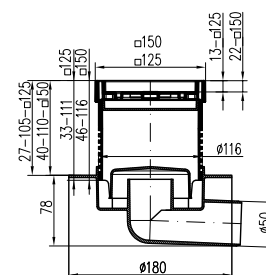
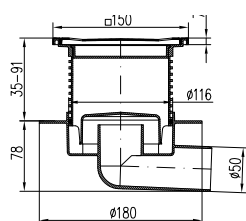

Grate size	Stainless steel frame	Weight [kg/pcs]	Order No.
150 x 1,5 mm	✓	0,69	445 L

Grate size	Stainless steel frame	Weight [kg/pcs]	Order No.
125 x 1,5 mm	✓	0,60	C 425 L
125 x 1,5 mm	✓	0,74	S 425 L
150 x 1,5 mm	✓	0,74	C1 425 L
150 x 1,5 mm	✓	0,92	S1 425 L

# Floor drains D50

bottom outlet with plastic/stainless steel frame, collar



For indoor use



Made of PP



Made of stainless steel DIN 1.4301



Load class K3 – 300 kg



Temperature resistance: up to 90° C



Tested according to EN 1253



Carton/pallet:  
8/192 pcs  
4/168 pcs variants C, C1, S, S1



Flow rate: 61-73 l/min

i LEGEND	<b>C</b>	<b>C1</b>	<b>S</b>	<b>S1</b>
	ceramics (tiles) 125 mm	ceramics (tiles) 150 mm	stainless steel 125 mm	stainless steel 150 mm
	<b>N</b> stainless steel frame	<b>L</b> collar		

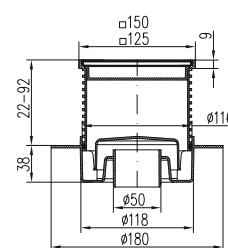
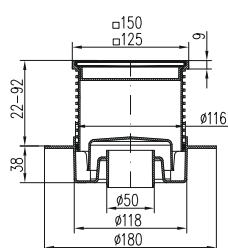

Grate size	Stainless steel frame	Weight [kg/pcs]	Order No.
125 x 1,5 mm	-	0,56	420 L
125 x 1,5 mm	✓	0,58	420 N L
125 x 5,0 mm	✓	0,88	1420 N L
150 x 5,0 mm	✓	1,16	2420 N L
150 x 2,0 mm	-	0,70	3420 L
150 x 2,0 mm	✓	0,73	3420 N L

Grate size	Stainless steel frame	Weight [kg/pcs]	Order No.
125 x 1,5 mm	-	0,56	L1 420 L
125 x 1,5 mm	✓	0,58	L1 420 N L
125 x 5,0 mm	✓	0,88	L 420 N L
150 x 5,0 mm	✓	1,16	L2 420 N L
150 x 2,0 mm	-	0,70	L3 420 L
150 x 2,0 mm	✓	0,73	L3 420 N L

# Floor drains D50

bottom outlet with plastic/stainless steel frame, collar

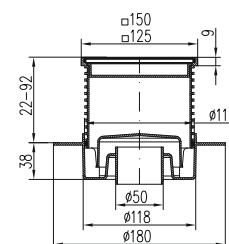
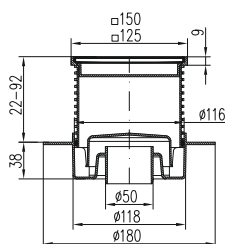

Grate size	Stainless steel frame	Weight [kg/pcs]	Order No.
125 x 1,5 mm	-	0,56	F1 420 L
125 x 1,5 mm	✓	0,58	F1 420 N L
125 x 5,0 mm	✓	0,88	F 420 N L
150 x 5,0 mm	✓	1,16	F2 420 N L
150 x 2,0 mm	-	0,70	F3 420 L
150 x 2,0 mm	✓	0,73	F3 420 N L

Grate size	Stainless steel frame	Weight [kg/pcs]	Order No.
125 x 1,5 mm	-	0,56	G1 420 L
125 x 1,5 mm	✓	0,58	G1 420 N L
125 x 5,0 mm	✓	0,88	G 420 N L
150 x 5,0 mm	✓	1,16	G2 420 N L
150 x 2,0 mm	-	0,70	G3 420 L
150 x 2,0 mm	✓	0,73	G3 420 N L

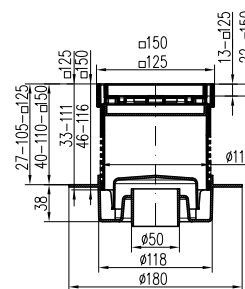
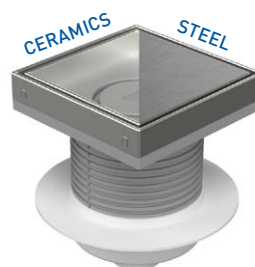
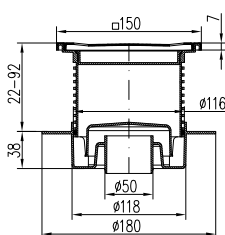

Grate size	Stainless steel frame	Weight [kg/pcs]	Order No.
150 x 1,5 mm	✓	0,72	440 L

Grate size	Stainless steel frame	Weight [kg/pcs]	Order No.
125 x 1,5 mm	✓	0,56	C 420 L
125 x 1,5 mm	✓	0,72	S 420 L
150 x 1,5 mm	✓	0,71	C1 420 L
150 x 1,5 mm	✓	0,90	S1 420 L

# Floor drains D110

bottom outlet with plastic/stainless steel frame, collar

- For indoor use
- Temperature resistance: up to 90° C
- Made of PP
- Tested according to EN 1253
- Made of stainless steel DIN 1.4301
- Carton/pallet: 4/168 pcs
- Load class K3 – 300 kg
- Flow rate: 43-52 l/min

i LEGEND	<b>C</b>	<b>C1</b>	<b>S</b>	<b>S1</b>
	ceramics (tiles) 125 mm	ceramics (tiles) 150 mm	stainless steel 125 mm	stainless steel 150 mm
	<b>N</b> stainless steel frame	<b>L</b> collar		

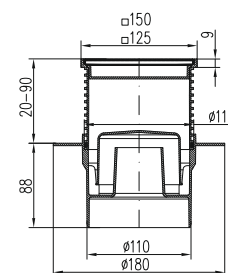
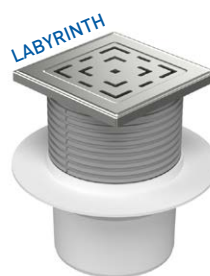
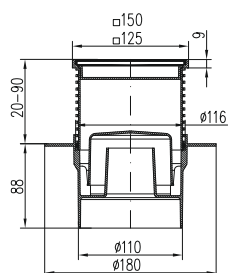

Grate size	Stainless steel frame	Weight [kg/pcs]	Order No.
125 x 1,5 mm	-	0,63	421 L
125 x 1,5 mm	✓	0,64	421 N L
125 x 5,0 mm	✓	1,07	1421 N L
150 x 5,0 mm	✓	1,22	2421 N L
150 x 2,0 mm	-	0,76	3421 L
150 x 2,0 mm	✓	0,79	3421 N L

Grate size	Stainless steel frame	Weight [kg/pcs]	Order No.
125 x 1,5 mm	-	0,61	L1 421 L
125 x 1,5 mm	✓	0,62	L1 421 N L
125 x 5,0 mm	✓	1,07	L 421 N L
150 x 5,0 mm	✓	1,20	L2 421 N L
150 x 2,0 mm	-	0,74	L3 421 L
150 x 2,0 mm	✓	0,77	L3 421 N L

# Floor drains D110



bottom outlet with plastic/stainless steel frame, collar

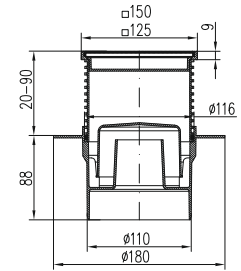
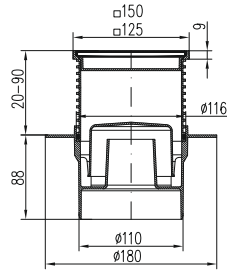

Grate size	Stainless steel frame	Weight [kg/pcs]	Order No.
125 x 1,5 mm	-	0,59	F1 421 L
125 x 1,5 mm	✓	0,60	F1 421 N L
125 x 5,0 mm	✓	1,07	F 421 N L
150 x 5,0 mm	✓	1,18	F2 421 N L
150 x 2,0 mm	-	0,72	F3 421 L
150 x 2,0 mm	✓	0,75	F3 421 N L

Grate size	Stainless steel frame	Weight [kg/pcs]	Order No.
125 x 1,5 mm	-	0,59	G1 421 L
125 x 1,5 mm	✓	0,60	G1 421 N L
125 x 5,0 mm	✓	1,08	G 421 N L
150 x 5,0 mm	✓	1,18	G2 421 N L
150 x 2,0 mm	-	0,72	G3 421 L
150 x 2,0 mm	✓	0,75	G3 421 N L

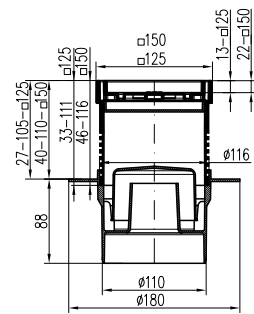
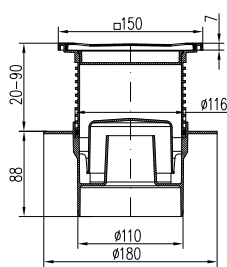

Grate size	Stainless steel frame	Weight [kg/pcs]	Order No.
150 x 1,5 mm	✓	0,77	441 L

Grate size	Stainless steel frame	Weight [kg/pcs]	Order No.
125 x 1,5 mm	✓	0,64	C 421 L
125 x 1,5 mm	✓	0,81	S 421 L
150 x 1,5 mm	✓	0,79	C1 421 L
150 x 1,5 mm	✓	0,92	S1 421 L

# Floor drains D75/D50

side outlet, multi-inlet with plastic/stainless steel frame



For indoor use



Made of PP



Made of stainless steel DIN 1.4301



Load class K3 – 300 kg



Allows connection of multiple waste pipes



Temperature resistance: up to 90° C



Tested according to EN 1253



Carton/pallet:  
4/120 pcs



Flow rate: 45-53 l/min



## LEGEND

**C**  
ceramics (tiles)  
125 mm

**C1**  
ceramics (tiles)  
150 mm

**S**  
stainless steel  
125 mm

**S1**  
stainless steel  
150 mm

**N**  
stainless steel frame

**L**  
collar

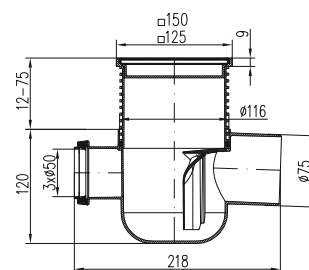
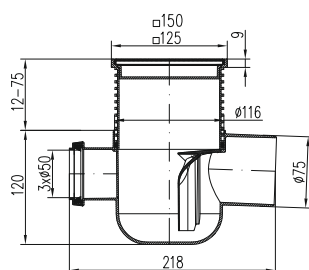

Grate size	Stainless steel frame	Weight [kg/pcs]	Order No.
125 x 1,5 mm	-	0,63	801
125 x 1,5 mm	✓	0,64	801 N
125 x 5,0 mm	✓	1,07	1801 N
150 x 5,0 mm	✓	1,22	2801 N
150 x 2,0 mm	-	0,76	3801
150 x 2,0 mm	✓	0,79	3801 N

Grate size	Stainless steel frame	Weight [kg/pcs]	Order No.
125 x 1,5 mm	-	0,61	L1 801
125 x 1,5 mm	✓	0,62	L1 801 N
125 x 5,0 mm	✓	1,07	L 801 N
150 x 5,0 mm	✓	1,20	L2 801 N
150 x 2,0 mm	-	0,74	L3 801
150 x 2,0 mm	✓	0,77	L3 801 N

# Floor drains D75/D50

side outlet, multi-inlet with plastic/stainless steel frame

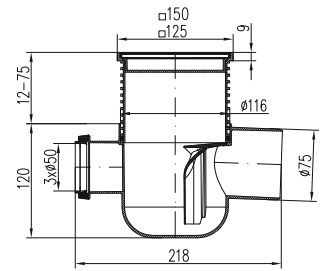
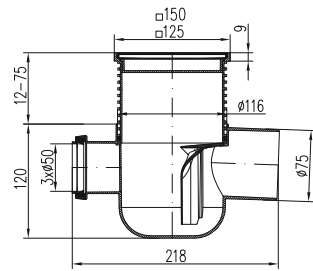

Grate size	Stainless steel frame	Weight [kg/pcs]	Order No.
125 x 1,5 mm	-	0,59	F1 801
125 x 1,5 mm	✓	0,60	F1 801 N
125 x 5,0 mm	✓	1,07	F 801 N
150 x 5,0 mm	✓	1,18	F2 801 N
150 x 2,0 mm	-	0,72	F3 801
150 x 2,0 mm	✓	0,75	F3 801 N

Grate size	Stainless steel frame	Weight [kg/pcs]	Order No.
125 x 1,5 mm	-	0,59	G1 801
125 x 1,5 mm	✓	0,60	G1 801 N
125 x 5,0 mm	✓	1,08	G 801 N
150 x 5,0 mm	✓	1,18	G2 801 N
150 x 2,0 mm	-	0,72	G3 801
150 x 2,0 mm	✓	0,75	G3 801 N

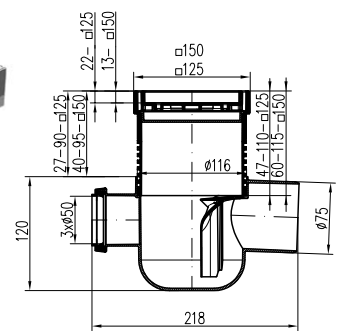
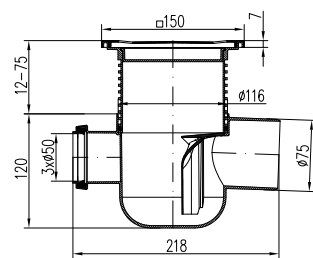

Grate size	Stainless steel frame	Weight [kg/pcs]	Order No.
150 x 1,5 mm	✓	0,77	802

Grate size	Stainless steel frame	Weight [kg/pcs]	Order No.
125 x 1,5 mm	✓	0,64	C 801
125 x 1,5 mm	✓	0,81	S 801
150 x 1,5 mm	✓	0,79	C1 801
150 x 1,5 mm	✓	0,92	S1 801

# Self-adhesive waterproofing membrane



Flexible waterproofing membrane with PP fleece, resistant to perforation, with butyl rubber adhesive. It features high adhesion, resistance to ageing, and can be applied cold to cleaned construction surfaces such as concrete or masonry.

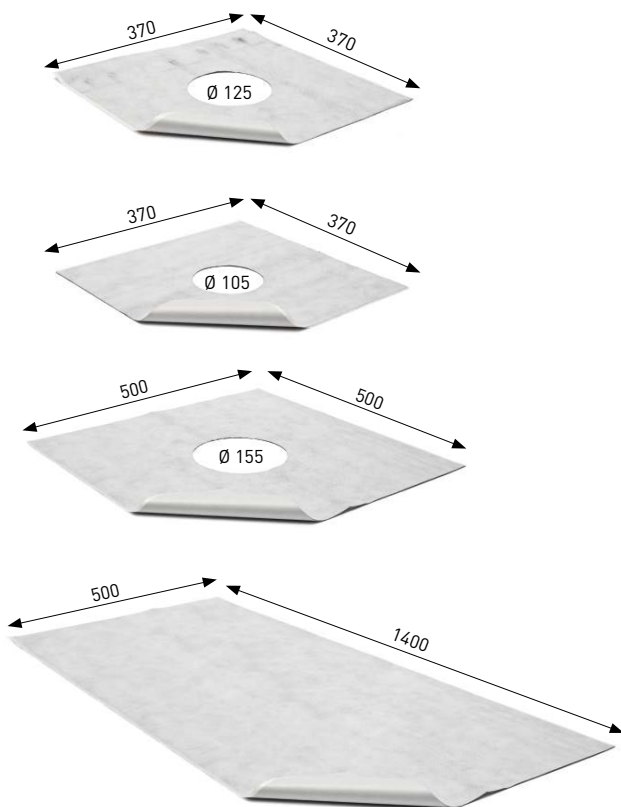

Order No.	Suitable for type
391/1	420 • 2420 • 3420 • 440 • 425 • 2425 • 3425 • 445 • 388 • 2388 3388 • 427 • 2427 • 3427 • 447 • 382 • 2382 • 3382 • 381 • 2381 3381 • 383 • 2382 • 3383 • 384 • 2384 • 3384 • 385 • 2385 3385 • 386 • 2386 • 3386 • 445 • 421 • 2421 • 3421 • 441 • 801 2801 • 3801 • 802

391/2 411 • 413 • 416 • 417

391/3	432 • 433 • 424 • 827 • 429 • 4291 • 4372 • 437 • 831 8311 • 8312
-------	--

391/4 Available in sizes 0,5 x 1-25 m

## WATERPROOFING MEMBRANE WITH FLEXI RUBBER MEMBRANE

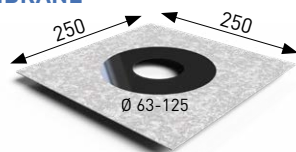

391/5	320 • 326 • 420 • 2420 • 3420 • 440 • 425 • 2425 • 3425 • 445 394 • 2394 • 3394 • 399 • 2399 • 3399 • 388 • 2388 • 3388 • 427 • 2427 • 3427 • 447 • 382 • 2382 • 3382 • 381 • 2381 • 3381 • 383 • 2382 • 3383 • 384 • 2384 • 3384 • 385 • 2385 3385 • 386 • 2386 • 3386 • 323 • 321 • 445 • 421 • 2421 • 3421 441 • 801 • 2801 • 3801 • 802
-------	--

## Spare parts for floor drains

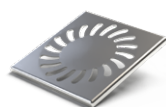

**Grate Sun 1,5 mm (100 x 100)**  
411 • 413 • 416 • 417

375/0

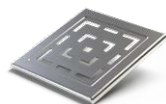

**Grate Labyrinth 1,5 mm (100 x 100)**  
411 • 413 • 416 • 417

375 L/1

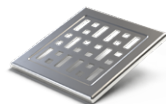

**Grate Face 1,5 mm (100 x 100)**  
411 • 413 • 416 • 417

375 F/1



**Grate Gate 1,5 mm (100 x 100)**  
411 • 413 • 416 • 417

375 G/1

# Spare parts for floor drains



	<b>Grate Labyrinth 5 mm (100 x 100)</b> 411 • 413 • 416 • 417	375 L
	<b>Grate Face 5 mm (100 x 100)</b> 411 • 413 • 416 • 417	375 F
	<b>Grate Gate 5 mm (100 x 100)</b> 411 • 413 • 416 • 417	375 G
	<b>Grate Sun 1,5 mm (125 x 125)</b> 420 • 425 • 421 • 381 • 382 • 383 • 384 • 385 • 386 • 388 • 394 • 397 • 427 • 801	380 380 C (black)
	<b>Grate Labyrinth 1,5 mm (125 x 125)</b> 420 • 425 • 421 • 381 • 382 • 383 • 384 • 385 • 386 • 388 • 394 • 397 • 399 • 427 • 801	380 L/1 380 L/1 C (black)
	<b>Grate Face 1,5 mm (125 x 125)</b> 420 • 425 • 421 • 381 • 382 • 383 • 384 • 385 • 386 • 388 • 394 • 397 • 399 • 427 • 801	380 F/1 380 F/1 C (black)
	<b>Grate Gate 1,5 mm (125 x 125)</b> 420 • 425 • 421 • 381 • 382 • 383 • 384 • 385 • 386 • 388 • 394 • 397 • 399 • 427 • 801	380 G/1 380 G/1 C (black)
	<b>Grate Sun 5 mm (125 x 125)</b> 1420 • 1425 • 1421 • 1381 • 1382 • 1383 • 1384 • 1385 • 1386 • 1388 • 1394 • 1397 1399 • 1427 • 1801,	380/0
	<b>Grate Labyrinth 5 mm (125 x 125)</b> 420 • 425 • 421 • 381 • 382 • 383 • 384 • 385 • 386 • 388 • 394 • 397 • 399 • 427 801	380 L
	<b>Grate Face 5 mm (125 x 125)</b> 420 • 425 • 421 • 381 • 382 • 383 • 384 • 385 • 386 • 388 • 394 • 397 • 399 • 427 801	380 F
	<b>Grate Gate 5 mm (125 x 125)</b> 420 • 425 • 421 • 381 • 382 • 383 • 384 • 385 • 386 • 388 • 394 • 397 • 399 • 427 801	380 G
	<b>Grate Sun 2 mm (150 x 150)</b> 420 • 3420 • 425 • 3425 • 394 • 3394 • 399 • 3399 • 388 • 3388 • 427 • 3427 • 382 3382 • 381 • 3381 • 383 • 3383 • 384 • 3384 • 385 • 3385 • 386 • 3386 • 397 • 3397 421 • 3421 • 801 • 3801 • 802	395/0 395/0 C (black)
	<b>Grate Labyrinth 2 mm (150 x 150)</b> 420 • 3420 • 425 • 3425 • 394 • 3394 • 399 • 3399 • 388 • 3388 • 427 • 3427 • 382 3382 • 381 • 3381 • 383 • 3383 • 384 • 3384 • 385 • 3385 • 386 • 3386 • 397 • 3397 421 • 3421 • 801 • 3801 • 802	395 L/3 395 L/3 C (black)
	<b>Grate Face 2 mm (150 x 150)</b> 420 • 3420 • 425 • 3425 • 394 • 3394 • 399 • 3399 • 388 • 3388 • 427 • 3427 • 382 3382 • 381 • 3381 • 383 • 3383 • 384 • 3384 • 385 • 3385 • 386 • 3386 • 397 • 3397 421 • 3421 • 801 • 3801 • 802	395 F/3 395 F/3 C (black)
	<b>Grate Gate 2 mm (150 x 150)</b> 420 • 3420 • 425 • 3425 • 394 • 3394 • 399 • 3399 • 388 • 3388 • 427 • 3427 • 382 3382 • 381 • 3381 • 383 • 3383 • 384 • 3384 • 385 • 3385 • 386 • 3386 • 397 • 3397 421 • 3421 • 801 • 3801 • 802	395 G/3 395 G/3 C (black)
	<b>Grate Sun 5 mm (150x150)</b> 420 • 2420 • 425 • 2425 • 394 • 2394 • 399 • 2399 • 388 • 2388 • 427 • 2427 • 382 2382 • 381 • 2381 • 383 • 2383 • 384 • 2384 • 385 • 2385 • 386 • 2386 • 397 • 2397 421 • 2421 • 801 • 2801 • 802	395

# Spare parts for floor drains



	<b>Grate Labyrinth 5 mm (150x150)</b> 420 • 2420 • 425 • 2425 • 394 • 2394 • 399 • 2399 • 388 • 2388 • 427 • 2427 • 382 2382 • 381 • 2381 • 383 • 2383 • 384 • 2384 • 385 • 2385 • 386 • 2386 • 397 • 2397 421 • 2421 • 801 • 2801 • 802	395 L
	<b>Grate Face 5 mm (150x150)</b> 420 • 2420 • 425 • 2425 • 394 • 2394 • 399 • 2399 • 388 • 2388 • 427 • 2427 • 382 2382 • 381 • 2381 • 383 • 2383 • 384 • 2384 • 385 • 2385 • 386 • 2386 • 397 • 2397 421 • 2421 • 801 • 2801 • 802	395 F
	<b>Grate Gate 5 mm (150x150)</b> 420 • 2420 • 425 • 2425 • 394 • 2394 • 399 • 2399 • 388 • 2388 • 427 • 2427 • 382 2382 • 381 • 2381 • 383 • 2383 • 384 • 2384 • 385 • 2385 • 386 • 2386 • 397 • 2397 421 • 2421 • 801 • 2801 • 802	395 G
	<b>Grate Sun Round 1,5 mm</b> 320 • 321 • 323 • 326 • 440 • 445 • 441 • 381 • 382 • 383 • 384 • 3854 • 386 • 447 802 • 332 • 432 • 333 • 433 • 324 • 424 • 727 • 827	347
	<b>Tile insert part (125 x 125)</b> C 420 • C 425 • C 421 L • C 382 • C 383 • C 384 • C 385 • C 386 • C 394 • C 397 C 399 • C 427 • C 801 • C 388	386/9N
	<b>Steel centre part (125 x 125)</b> S 420 • S 425 • S 421 L • S 382 • S 383 • S 384 • S 385 • S 386 • S 394 • S 397 S 399 • S 427 • S 801 • S 388	386/9S
	<b>Tile insert part (150 x 150)</b> C1 420 • C1 425 • C1 421 L • C1 382 • C1 383 • C1 384 • C1 385 • C1 386 • C1 394 C1 397 • C1 399 • C1 427 • C1 801 • C1 388	387/3N
	<b>Steel centre part (150 x 150)</b> S1 420 • S1 425 • S1 421 L • S1 382 • S1 383 • S1 384 • S1 385 • S1 386 • S1 394 S1 397 • S1 399 • S1 427 • S1 801 • S1 388	387/3S
	<b>Plastic grate (300 x 300)</b> 220	371/1
	<b>Plastic grate (250 x 250)</b> 221	371/2
	<b>Plastic grate (200 x 200)</b> 222	371/3
	<b>Plastic grate low (150 x 150)</b> 320 • 326	371
	<b>Plastic grate high (150 x 150)</b> 321 • 323	343
	<b>Plastic grate, black high (150 x 150)</b> 323	343/5
	<b>Attachment for stainless steel grate (round)</b> 420 • 425 • 421 • 381 • 382 • 383 • 384 • 385 • 386 • 801 • 388 • 427	386/3
	<b>Extension for attachment</b> 420 • 2420 • 3420 • 440 • 425 • 2452 • 3425 • 445 • 388 • 2388 • 3388 • 427 • 2427 3427 • 447 • 382 • 2382 • 3382 • 381 • 2381 • 3381 • 383 • 2383 • 3383 • 384 • 2384 3384 • 385 • 2385 • 3385 • 386 • 2386 • 3386 • 421 • 2421 • 3421 • 441 • 801 • 2801 3801 • 802	389















# Spare parts for floor drains



	<b>Attachment for grate (100 x 100)</b> 411 • 413 • 416 • 417	374/1
	<b>Attachment for grate with stainless steel frame (100 x 100)</b> 411 • 413 • 416 • 417	374 N
	<b>A: Attachment for grate (125 x 125)</b> 420 • 425 • 421 • 381 • 382 • 383 • 384 • 385 • 386 • 801 • 388 • 427	386/0 386/0 C (black)
	<b>B: Attachment for grate, Neptun (125 x 125)</b> 420 • 425 • 388 • 427 • 381 • 384 • 385 • 386	386/1 386/1 C (black)
	<b>A: Attachment for grate with stainless steel frame (125 x 125)</b> 420 • 425 • 421 • 381 • 382 • 383 • 384 • 385 • 386 • 801 • 388 • 427	386 N
	<b>B: Attachment for grate with stainless steel frame, Neptun (125 x 125)</b> 420 • 425 • 388 • 427 • 381 • 384 • 385 • 386	386/4 N
	<b>A: Attachment for grate (150 x 150)</b> 420 • 2420 • 3420 • 425 • 2425 • 3425 • 388 • 2388 • 3388 • 427 • 2427 • 3427 • 382 2382 • 3382 • 381 • 2381 • 3381 • 383 • 2383 • 3383 • 384 • 2384 • 3384 • 385 2385 • 3385 • 386 • 2386 • 3386 • 421 • 2421 • 3421 • 801 • 2801 • 3801	386/14 386/14 C (black)
	<b>B: Attachment for grate, Neptun (150 x 150)</b> 420 • 2420 • 3420 • 425 • 2425 • 3425 • 388 • 2388 • 3388 • 427 • 2427 • 3427 • 381 2381 • 3381 • 384 • 2384 • 3384 • 385 • 2385 • 3385 • 386 • 2386 • 3386	386/15 386/15 C (black)
	<b>A: Attachment for grate with stainless steel frame (150 x 150)</b> 420 • 2420 • 3420 • 425 • 2425 • 3425 • 388 • 2388 • 3388 • 427 • 2427 • 3427 • 382 2382 • 3382 • 381 • 2381 • 3381 • 383 • 2383 • 3383 • 384 • 2384 • 3384 • 385 • 2385 • 3385 • 386 • 2386 • 3386 • 421 • 2421 • 3421 • 801 • 2801 • 3801	386/10 N
	<b>B: Attachment for grate with stainless steel frame, Neptun (150 x 150)</b> 420 • 2420 • 3420 • 425 • 2425 • 3425 • 388 • 2388 • 3388 • 427 • 2427 • 3427 • 381 2381 • 3381 • 384 • 2384 • 3384 • 385 • 2385 • 3385 • 386 • 2386 • 3386	386/12 N
	<b>A: Attachment for tile with stainless steel frame (125 x 125)</b> 420 • 425 • 421 • 381 • 382 • 383 • 384 • 385 • 386 • 801 • 388 • 427	387 C
	<b>B: Attachment for tile with stainless steel frame, Neptun (125 x 125)</b> 420 • 425 • 388 • 427 • 381 • 384 • 385 • 386	387 C2
	<b>A: Attachment with stainless steel frame and stainless steel surface (125 x 125)</b> 420 • 425 • 421 • 381 • 382 • 383 • 384 • 385 • 386 • 801 • 388 • 427	387 S
	<b>B: Attachment with stainless steel frame and SS surface, Neptun (125 x 125)</b> 420 • 425 • 388 • 427 • 381 • 384 • 385 • 386	387 S2
	<b>A: Attachment for tile with stainless steel frame (150 x 150)</b> 420 • 425 • 421 • 381 • 382 • 383 • 384 • 385 • 386 • 801 • 388 • 427	387 C1
	<b>B: Attachment for tile with stainless steel frame, Neptun (150 x 150)</b> 420 • 425 • 388 • 427 • 381 • 384 • 385 • 386	387 C3
	<b>A: Attachment with stainless steel frame and stainless steel surface (150 x 150)</b> 420 • 425 • 421 • 381 • 382 • 383 • 384 • 385 • 386 • 801 • 388 • 427	387 S1
	<b>B: Attachment with stainless steel frame and SS surface, Neptun (150 x 150)</b> 420 • 425 • 388 • 427 • 381 • 384 • 385 • 386	387 S3
	<b>A: Attachment with stainless steel top (150 x 150)</b> 440 • 445 • 388 • 447 • 382 • 381 • 383 • 384 • 385 • 386 • 445 • 441 • 802	386/5
	<b>B: Attachment with stainless steel top, Neptun (150 x 150)</b> 440 • 445 • 388 • 447 • 381 • 384 • 385 • 386	386/11











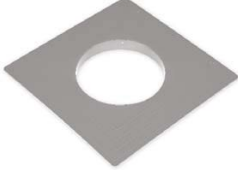

# Spare parts for floor drains



	<b>Large strainer</b> 420 • 2420 • 3420 • 440 • 425 • 2452 • 3425 • 445 • 394 • 2394 • 3394 • 399 • 2399 3399 • 388 • 2388 • 3388 • 427 • 2427 • 3427 • 447 • 382 • 2382 • 3382 • 381 • 2381 3381 • 383 • 2383 • 3383 • 384 • 2384 • 3384 • 385 • 2385 • 3385 • 386 • 2386 • 3386 421 • 2421 • 3421 • 441 • 801 • 2801 • 3801 • 802	327 327 C (black)
	<b>Small strainer</b> 397 • 2397 • 3397 • 411 • 413 • 416 • 417	377 377 C (black)
	<b>Low siphon</b> 320 • 326	344
	<b>High siphon</b> 321 • 323	348 (white) 348/5 (black)
	<b>Siphon</b> 411 • 413	373/0
	<b>Siphon PVS D50, D75 100x100</b> 416 • 417	385/1
	<b>Low siphon</b> 420 • 2420 • 3420 • 440 • 425 • 2425 • 3425 • 445	321/0
	<b>High siphon</b> 421 • 2421 • 3421 • 441	320/0
	<b>NEPTUN float big</b> 320 X N • 326 X N	344/5
	<b>NEPTUN float small</b> 420 X • 2420 X • 3420 X • 440 X • 425 X • 2425 X • 3425 X • 445 X • 394 X • 2394 X • 3394 X • 399 X • 2399 X • 3399 X • 388 X • 2388 X • 3388 X • 427 X • 2427 X • 3427 X • 447 X	321/5 321/5 C (black)
	<b>NEPTUN siphon PVP/ PVBU D50/75</b> 394 • 2394 • 3394 • 399 • 2399 • 3399 • 388 • 2388 • 3388 • 427 • 2427 • 3427 • 447	388/33 388/33 C (black)
	<b>Water seal (lowered)</b> 382 • 383	383/5
	<b>Water seal</b> 381 • 2381 • 3381 • 384 • 2384 • 3384 • 385 • 2385 • 3385 • 386 • 2386 • 3386	383
	<b>Water seal</b> 416 • 417	385/9
	<b>Water seal PVP / PVB D50/75 / drainage channels</b> 394 • 2394 • 3394 • 388 • 2388 • 3388 • 427 • 2427 • 3427 • 447	388/32

# Spare parts for floor drains



	<b>Dry flap PVP/ PVBU D50/75</b> 388 • 2388 • 3388 • 427 • 2427 • 3427 • 447	388/31
	<b>Dry flap</b> 382 • 2382 • 3382 • 381 • 2381 • 3381 • 383 • 2383 • 3383 • 384 • 2384 • 3384 • 385 • 2385 • 3385 • 386 • 2386 • 3386	384
	<b>Stainless steel flange (+5 stainless steel screws)</b> 388 • 2388 • 3388 • 427 • 2427 • 3427 • 447 • 382 • 2382 • 3382 • 381 • 2381 • 3381 383 • 2383 • 3383 • 384 • 2384 • 3384 • 385 • 2385 • 3385 • 386 • 2386 • 3386	393
	<b>Collar for waterproofing (220 x 220, D115) incl. sealing ring</b> 420 • 2420 • 3420 • 440 • 425 • 2452 • 3425 • 445 • 388 • 2388 • 3388 • 427 • 2427 3427 • 447 • 382 • 2382 • 3382 • 381 • 2381 • 3381 • 383 • 2383 • 3383 • 384 • 2384 3384 • 385 • 2385 • 3385 • 386 • 2386 • 3386 • 421 • 2421 • 3421 • 441 • 801 • 2801 3801 • 802	390
	<b>Fixing ring for waterproofing collar</b> 420 • 2420 • 3420 • 440 • 425 • 2452 • 3425 • 445 • 388 • 2388 • 3388 • 427 • 2427 3427 • 447 • 382 • 2382 • 3382 • 381 • 2381 • 3381 • 383 • 2383 • 3383 • 384 • 2384 3384 • 385 • 2385 • 3385 • 386 • 2386 • 3386 • 421 • 2421 • 3421 • 441 • 801 • 2801 3801 • 802	390/1
	<b>Sealing O-ring 80 x 3,5 mm</b> 411 • 413 • 416 • 417	CH 388/2
	<b>Sealing O-ring 80 x 3,5 mm</b> 416 • 417	CH 388/1
	<b>Sealing O-ring 100 x 3,5 mm</b> 420 • 2420 • 3420 • 440 • 425 • 2425 • 3425 • 445 • 421 • 2421 • 3421 • 441 • 801 2801 • 3801 • 802	CH 388/3
	<b>Sealing kit PVBU/PVSU - 2 pcs</b> 382 • 2382 • 3382 • 381 • 2381 • 3381 • 383 • 2383 • 3383 • 384 • 2384 • 3384 • 385 2385 • 3385 • 386 • 2386 • 3386	388/22
	<b>Sealing kit PVP, PVBU D50/75</b> 388 • 2388 • 3388 • 427 • 2427 • 3427 • 447	388/23
	<b>Stainless steel key for grate removal</b>	387/1
	<b>Reduction 50/D2"</b>	CH 434/4
	<b>Reduction 110/D4"</b>	CH 434/5

# Rainwater collectors with plastic surface



Rainwater collectors with a plastic surface are designed for reliable drainage of rainwater into the sewer system after connection to a downpipe. The bodies of the collectors are reinforced with ribbing, which ensures high strength and stability of the product in the ground.

The collectors include an anti-odour flap preventing backflow of odours from the sewer and a removable basket for collecting debris. A stainless steel basket against rodents can be ordered separately.

The collectors are equipped with a partition preventing the downpipe from falling inside and allow easy access for cleaning and maintenance. They are UV stabilised and marked with the Czech conformity mark CCZ. They are available in versions with reduction rings for different downpipe sizes or with an eccentric lid for cutting a hole of the required size.

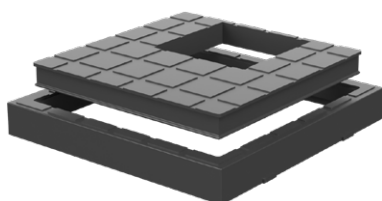
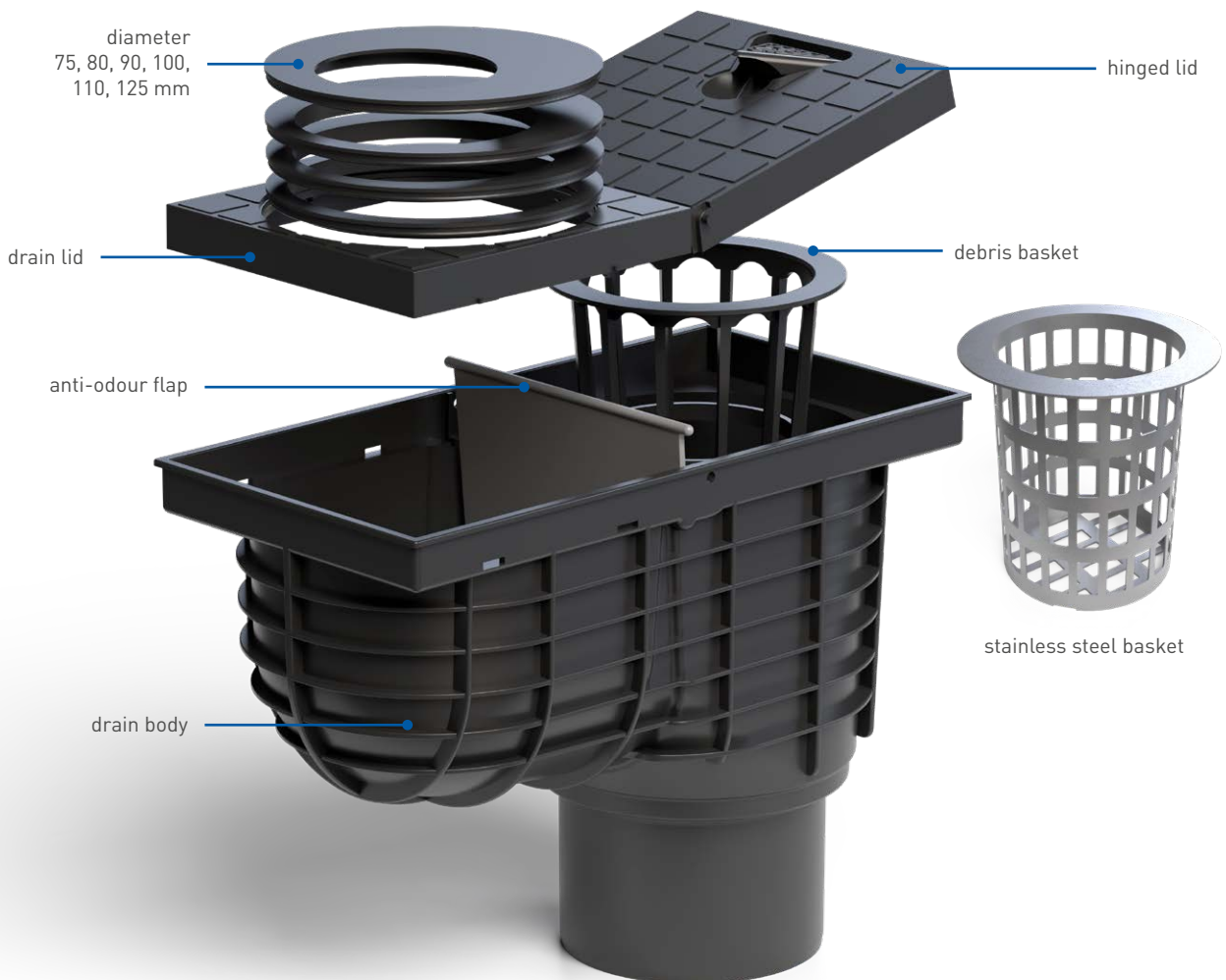

Drain lid with square hole available.  
Hole sizes:  
70, 80, 90, 100, 110, 120



Plastic grate available.

# Rainwater collectors with cast iron surface



Rainwater collectors with a cast iron surface are designed for reliable drainage of rainwater into the sewer system after connection to a downpipe. Their design makes them suitable for historic buildings. A cast iron socket for direct connection of a cast iron downpipe can be ordered.

The bodies of the collectors are reinforced with ribbing, which ensures high strength and stability of the product in the ground. The collectors include an anti-odour flap preventing backflow of odours from the sewer and a removable basket for collecting debris. A stainless steel basket against rodents can be ordered separately.

The collectors are equipped with a partition preventing the downpipe from falling inside and allow easy access for cleaning and maintenance. They are UV stabilised and marked with the Czech conformity mark CCZ. A version for connection of a square downpipe is also available.

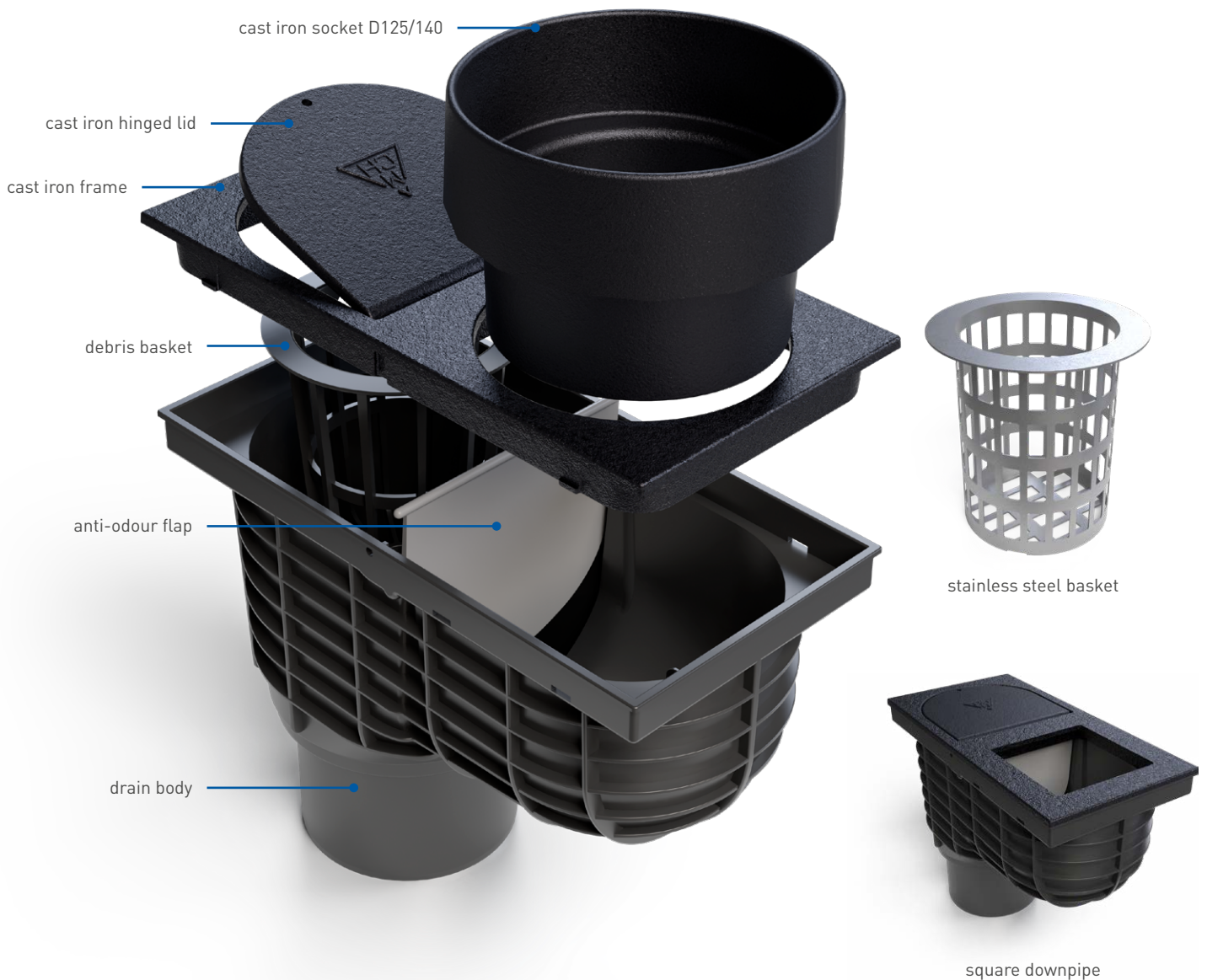

# Rainwater collectors D110

bottom outlet with cast iron/plastic surface

For outdoor use  
UV stabilised

Cast iron surface coated  
with thermoset paint

Tested according to EN 1253

Made of PP, PS

Load class L15 - 1500 kg  
Load class K3 - 300 kg

Carton/pallet:  
5/120

Made of cast iron DIN 1691

Temperature resistance:  
up to 90° C

Flow rate: 390 l/min

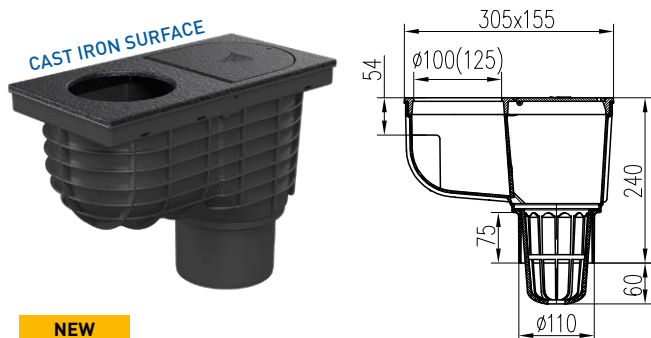

NEW

Inlet size [mm]	Weight [kg/pcs]	Order No.
100	3,20	325 A Li/100
125	3,00	325 A Li/125

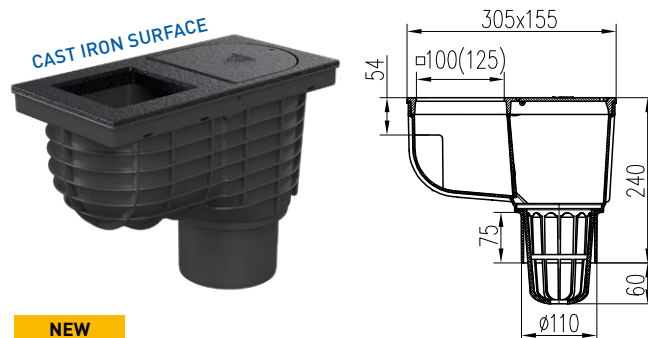

NEW

Inlet size [mm]	Weight [kg/pcs]	Order No.
100x100	3,00	325 H Li/100
125x125	2,80	325 H Li/125

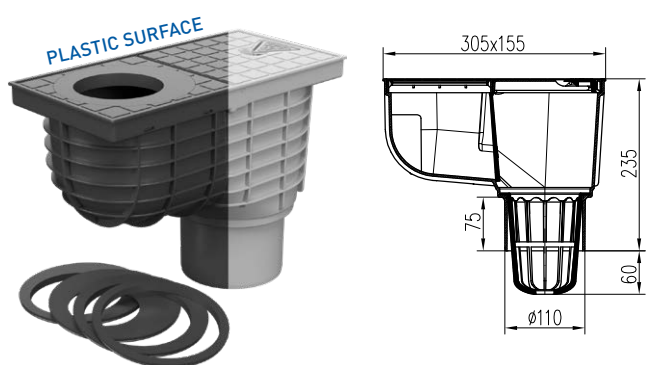

Inlet size [mm]	Weight [kg/pcs]	Order No. black	Order No. grey
70-125	1,10	325 A	325 As

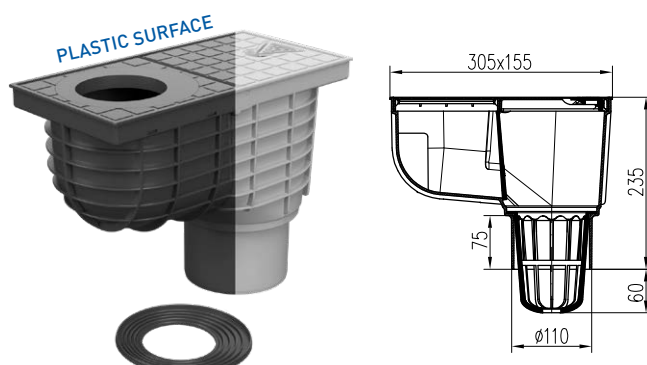

Inlet size [mm]	Weight [kg/pcs]	Order No. black	Order No. grey
70-125	1,04	325 E	325 Es

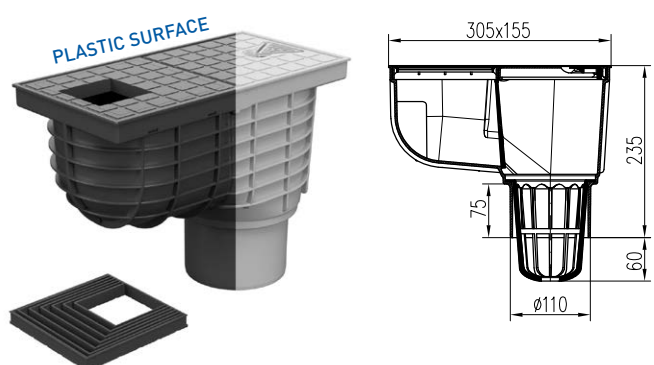

Inlet size [mm]	Weight [kg/pcs]	Order No. black	Order No. grey
60-120	1,14	325 H	325 Hs

LEGEND

**Li** cast iron surface | **S** grey

# Rainwater collectors D110/125

bottom outlet with cast iron/plastic surface



For outdoor use  
UV stabilised



Cast iron surface coated  
with thermoset paint



Tested according to EN 1253



Made of PP, PS



Load class L15 - 1500 kg  
Load class K3 - 300 kg



Carton/pallet:  
4/96



Made of cast iron DIN 1691



Temperature resistance:  
up to 90° C



Flow rate (D110): 390 l/min  
Flow rate (D125): 530 l/min

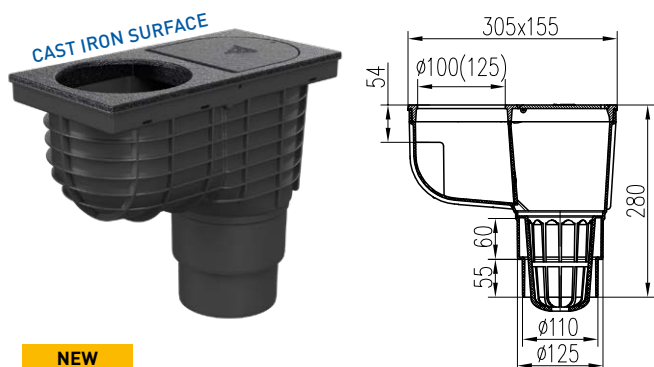

**NEW**

Inlet size [mm]	Weight [kg/pcs]	Order No.
100	3,11	325 C Li/100
125	2,91	325 C Li/125

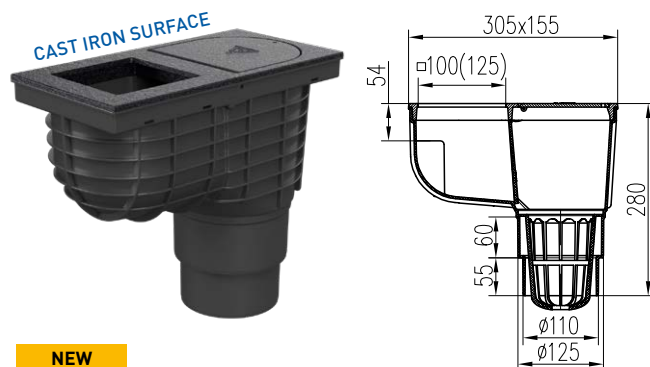

**NEW**

Inlet size [mm]	Weight [kg/pcs]	Order No.
100x100	2,91	325 J Li/100
125x125	2,71	325 J Li/125

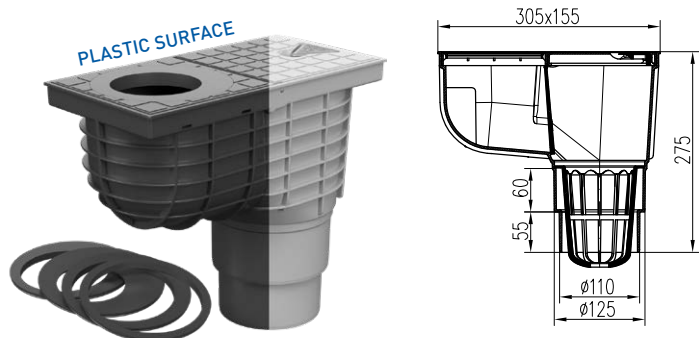

Inlet size [mm]	Weight [kg/pcs]	Order No. black	Order No. grey
70-125	1,21	325 C	325 Cs

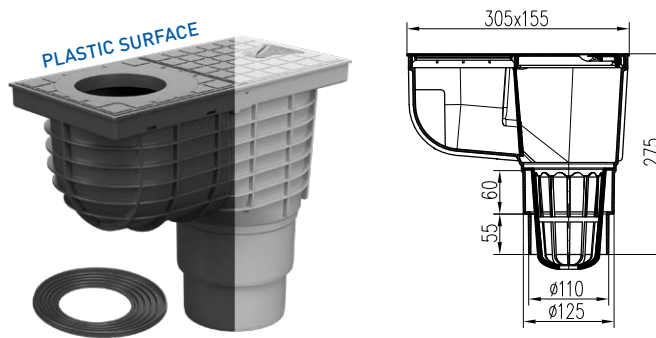

Inlet size [mm]	Weight [kg/pcs]	Order No. black	Order No. grey
70-125	1,12	325 S	325 Ss

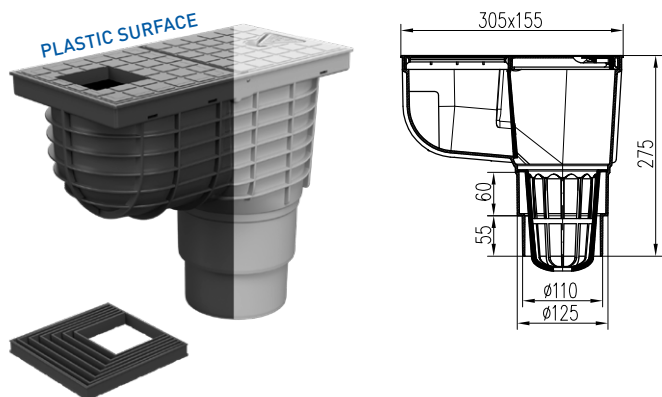

Inlet size [mm]	Weight [kg/pcs]	Order No. black	Order No. grey
60-120	1,22	325 J	325 Js

**LEGEND**

**Li** cast iron surface

**S** grey

# Rainwater collectors D125

bottom outlet with cast iron/plastic surface

For outdoor use  
UV stabilised

Cast iron surface coated  
with thermoset paint

Tested according to EN 1253

Made of PP, PS

Load class L15 - 1500 kg  
Load class K3 - 300 kg

Carton/pallet:  
5/120

Made of cast iron DIN 1691

Temperature resistance:  
up to 90° C

Flow rate: 530 l/min

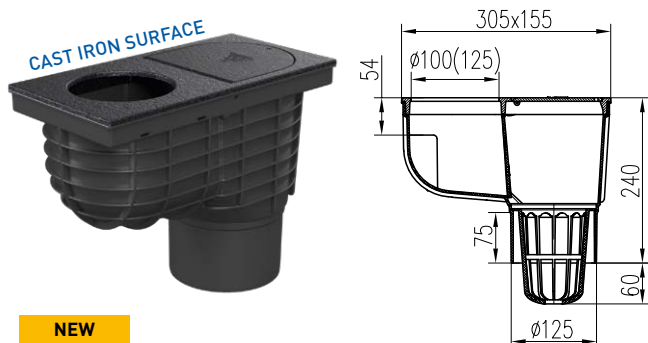

**NEW**

Inlet size [mm]	Weight [kg/pcs]	Order No.
100	3,20	325 B Li/100
125	3,00	325 B Li/125

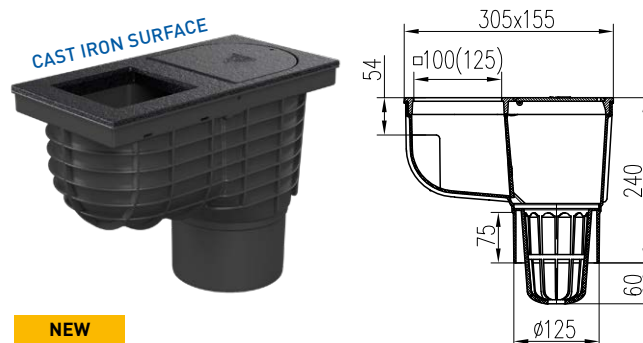

**NEW**

Inlet size [mm]	Weight [kg/pcs]	Order No.
100x100	3,00	325 I Li/100
125x125	2,80	325 I Li/125

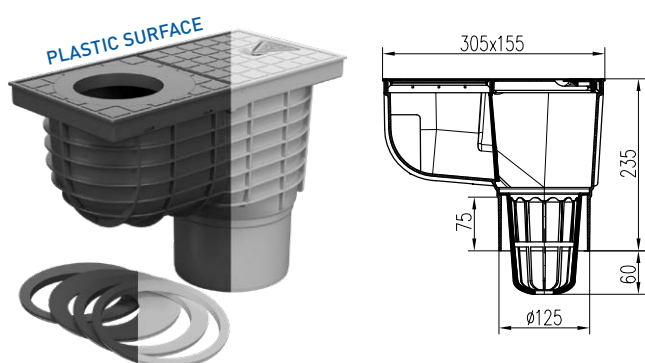

Inlet size [mm]	Weight [kg/pcs]	Order No. black	Order No. grey
70-125	1,17	325 B	325 Bs

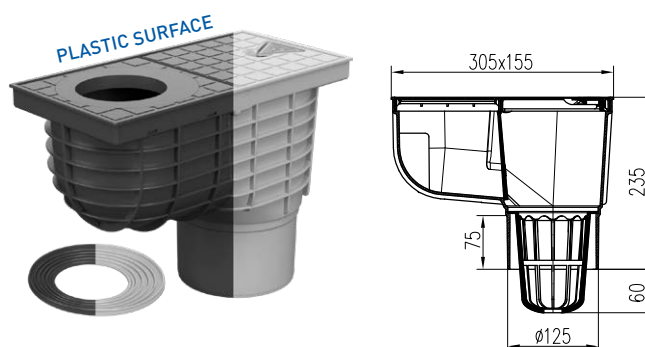

Inlet size [mm]	Weight [kg/pcs]	Order No. black	Order No. grey
70-125	1,04	325 F	325 Fs

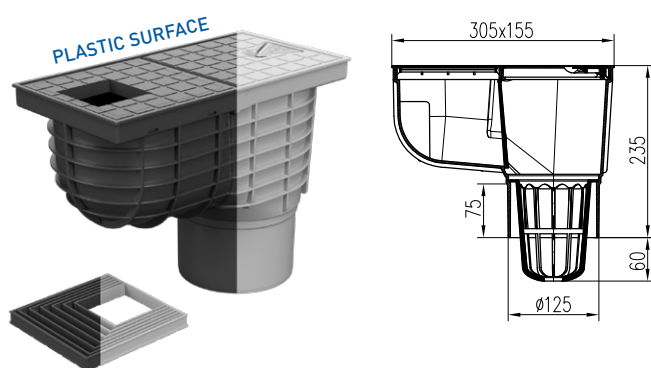

Inlet size [mm]	Weight [kg/pcs]	Order No. black	Order No. grey
60-120	1,14	325 I	325 Is

**LEGEND**

**Li** cast iron surface

**S** grey

# Rainwater collectors D110

side outlet with cast iron/plastic surface

For outdoor use  
UV stabilised

Cast iron surface coated  
with thermoset paint

Tested according to EN 1253

Made of PP, PS

Load class L15 - 1500 kg  
Load class K3 - 300 kg

Carton/pallet:  
4/120

Made of cast iron DIN 1691

Temperature resistance:  
up to 90° C

Flow rate: 375 l/min

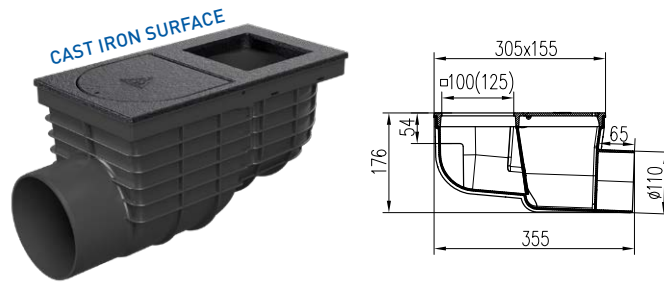
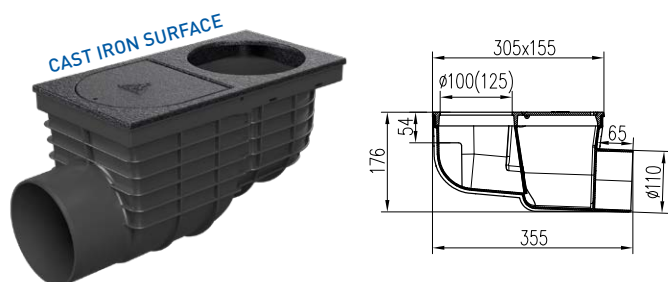

**NEW**

Inlet size [mm]	Weight [kg/pcs]	Order No.
100	2,99	325 D Li/100
125	2,79	325 D Li/125

**NEW**

Inlet size [mm]	Weight [kg/pcs]	Order No.
100x100	2,79	325 K Li/100
125x125	2,59	325 K Li/125

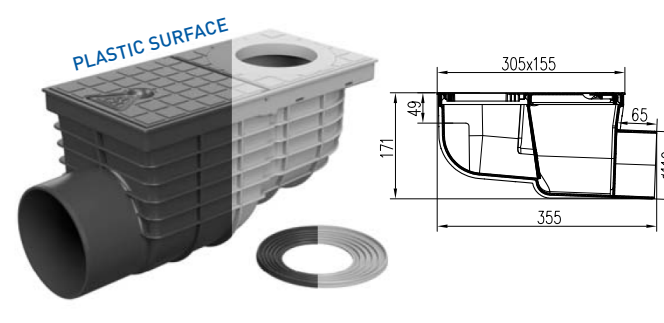
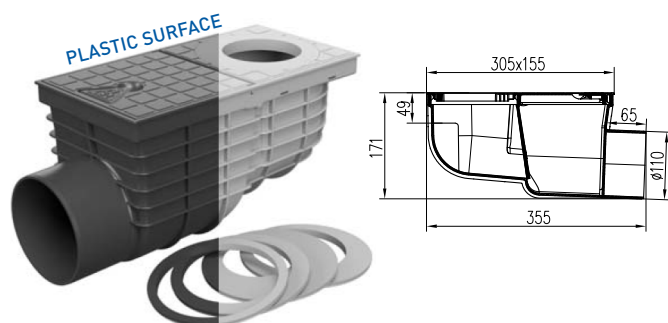

Inlet size [mm]	Weight [kg/pcs]	Order No. black	Order No. grey
70-125	1,04	325 D	325 Ds

Inlet size [mm]	Weight [kg/pcs]	Order No. black	Order No. grey
70-125	0,98	325 G	325 Gs

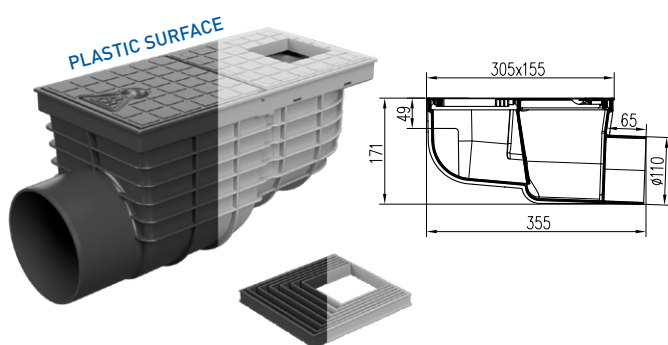

Inlet size [mm]	Weight [kg/pcs]	Order No. black	Order No. grey
60-120	1,09	325 K	325 Ks

**LEGEND**

**Li** cast iron surface

**S** grey

# Rainwater collectors D125

side outlet with cast iron/plastic surface

**NEW**



For outdoor use  
UV stabilised

Cast iron surface coated  
with thermoset paint

Tested according to EN 1253

Made of PP, PS

Load class L15 - 1500 kg  
Load class K3 - 300 kg

Carton/pallet:  
4/120

Made of cast iron DIN 1691

Temperature resistance:  
up to 90° C

Flow rate: 515 l/min

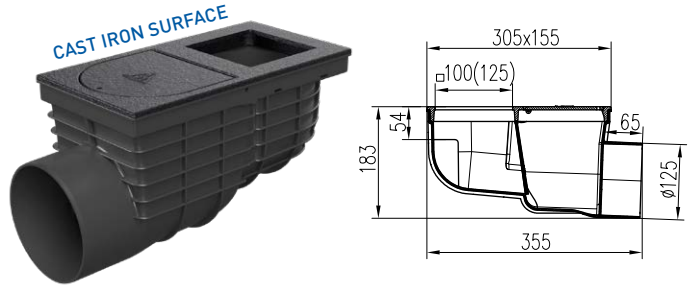
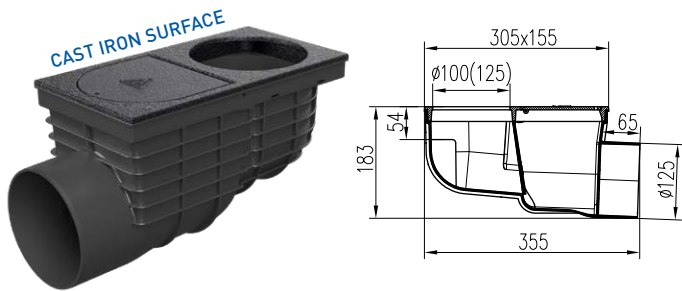

**NEW**

Inlet size [mm]	Weight [kg/pcs]	Order No.
100	2,99	325 L Li/100
125	2,79	325 L Li/125

**NEW**

Inlet size [mm]	Weight [kg/pcs]	Order No.
100x100	2,79	325 N Li/100
125x125	2,59	325 N Li/125

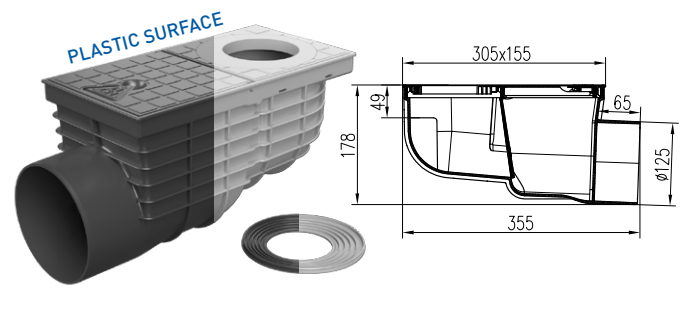
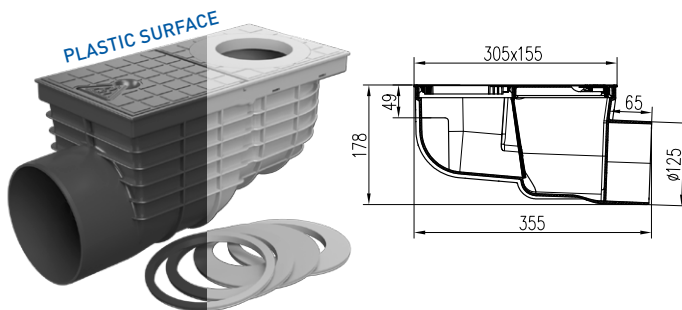

Inlet size [mm]	Weight [kg/pcs]	Order No. black	Order No. grey
70-125	1,04	325 L	325 Ls

Inlet size [mm]	Weight [kg/pcs]	Order No. black	Order No. grey
70-125	0,98	325 M	325 Ms

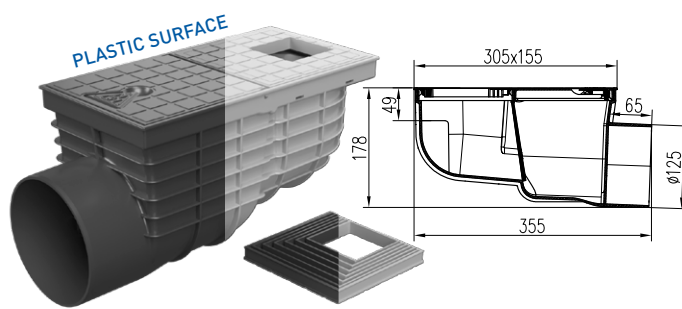

Inlet size [mm]	Weight [kg/pcs]	Order No. black	Order No. grey
60-120	1,09	325 N	325 Ns

**LEGEND**

**Li** cast iron surface

**S** grey



Rainwater collector D125  
with cast iron surface

# Rainwater collectors D160

bottom outlet with cast iron/plastic surface



For outdoor use  
UV stabilised



Cast iron surface coated  
with thermoset paint



Tested according to EN 1253



Made of PP, PS



Load class L15 - 1500 kg  
Load class K3 - 300 kg



Carton/pallet:  
1/60



Made of cast iron DIN 1691



Temperature resistance:  
up to 90° C



Flow rate: 996 l/min

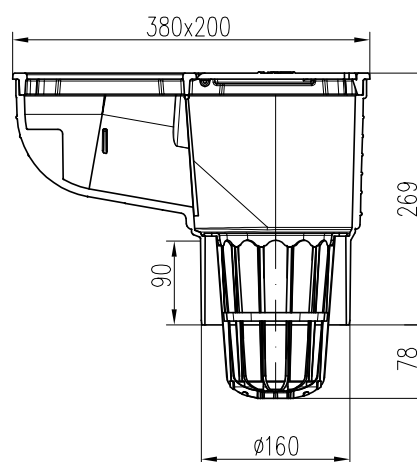

Inlet size [mm]	Weight [kg/pcs]	Order No.
160	5,00	925 Li

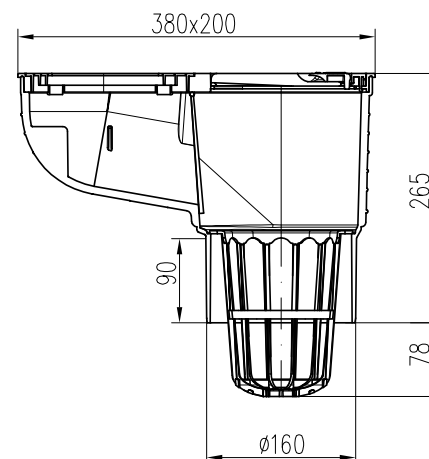

Inlet size [mm]	Weight [kg/pcs]	Order No.
110-160	1,90	925



Rainwater collector D160  
with cast iron surface

# Rainwater collectors D110/125

bottom outlet with cast iron/plastic surface with rear inlet

- For outdoor use  
UV stabilised
- Cast iron surface coated  
with thermoset paint
- Tested according to EN 1253
- Made of PP, PS
- Load class L15 - 1500 kg  
Load class K3 - 300 kg
- Carton/pallet:  
1/60
- Made of cast iron DIN 1691
- Temperature resistance:  
up to 90° C
- Flow rate: 530 l/min

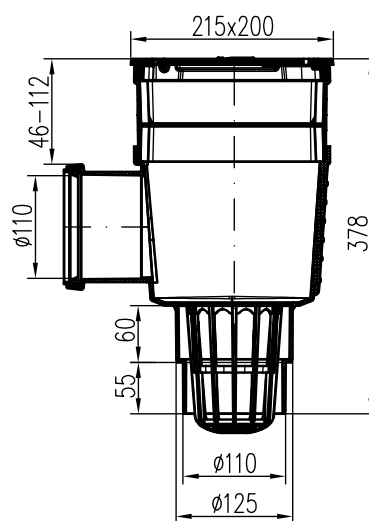

**NEW**

Inlet size [mm]	Weight [kg/pcs]	Order No.
110	4,16	926 Li

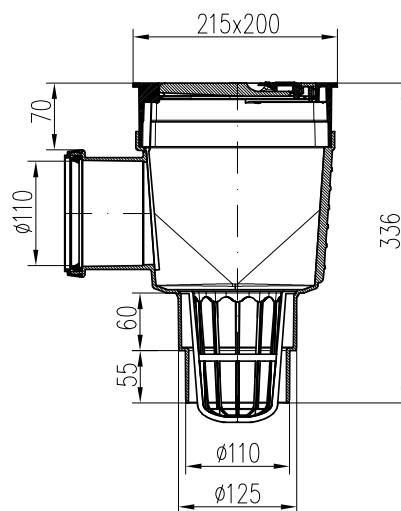

Inlet size [mm]	Weight [kg/pcs]	Order No.
110	1,37	926



Rainwater collector D110/125  
with rear inlet

# Spare parts for rainwater collectors



	Hinged lid with clip KV110, 125 325	332 332/5 (grey)
	Drain lid KV110, 125 325	333 333/5 (grey)
	Grate KV110, 125 325	334 334/5 (grey)
	Square drain lid KV110, 125 set 1+1 pcs 325	333/7 333/8 (grey)
	Debris basket KV110, 125 325 • 926	337
	Stainless steel basket KV110, 125 325 • 926	337/1
	Anti-odour flap KV110, 125 325	335
	Reduction rings KV110, 125 325	338 338/5 (grey)
	Drain lid insert KV110, 125 325	339 339/5 (grey)
	Cast iron socket D125/115 325 Li/125	325/8
	Cast iron socket D125/140 325 Li/125	325/9
	Hinged lid with clip KV160 925 • 926	930/1
	Anti-odour flap KV160 925 • 926	930/3
	Debris basket KV160 925	930/4
	Drain lid insert KV160 925	930/6
	Top part with hinged lid for rainwater collector with rear inlet 926	930/16
	Extension for rainwater collector with rear inlet 926	930/15

# Street drains

Street drains are designed for drainage of rainwater and surface water from roads, pavements, parking areas and other paved surfaces into the sewer system.

They are available with cast iron, stainless steel or plastic grates. The drains include a removable basket for collecting debris and an anti-odour seal preventing backflow of odours from the sewer. A stainless steel basket against rodents can be ordered separately. They allow connection of waterproofing and are UV stabilised and marked with the Czech conformity mark CCZ.

Street drains are an important element of drainage of paved surfaces and help protect property and infrastructure from damage caused by excessive water.



# Street drains D50

side outlet with cast iron/stainless steel/plastic grate, without collar/with collar



For outdoor and indoor use  
UV stabilised



Cast iron grate coated  
with thermoset paint



Tested according to EN 1253



Made of PP, PS



Load class L15 - 1 500 kg  
Load class K3 - 300 kg



Carton/pallet:  
6/44 variants without collar  
1/48 variants with collar



Made of cast iron DIN 1691  
Made of stainless steel DIN 1.4301



Temperature resistance: up to 90° C  
(NEPTUN float up to 70° C)



Flow rate:  
100-110 l/min (dry flap)  
75-83 l/min (water seal)  
64-70 l/min (NEPTUN float)

CAST IRON

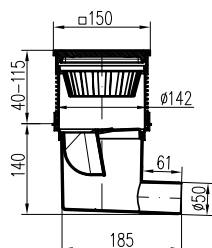

CAST IRON

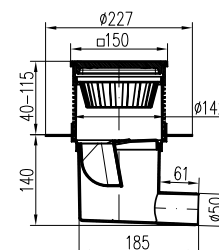

Grate size [mm]	Version	Weight [kg/pcs]	Order No.
150x150	dry flap	1,82	332 S Li
150x150	water seal	1,86	332 V Li
150x150	NEPTUN float	1,85	332 X Li

Grate size [mm]	Version	Weight [kg/pcs]	Order No.
150x150	dry flap	2,10	432 S Li
150x150	water seal	2,10	432 V Li
150x150	NEPTUN float	2,10	432 X Li

STAINLESS STEEL

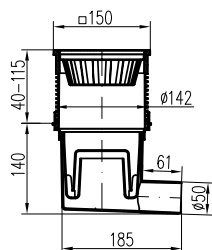

STAINLESS STEEL

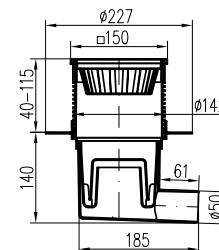

Grate size [mm]	Version	Weight [kg/pcs]	Order No.
150x150	dry flap	0,96	332 S N
150x150	water seal	0,98	332 V N
150x150	NEPTUN float	1,03	332 X N

Grate size [mm]	Version	Weight [kg/pcs]	Order No.
150x150	dry flap	1,19	432 S N
150x150	water seal	1,20	432 V N
150x150	NEPTUN float	1,20	432 X N

PLASTIC

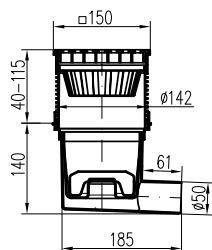

PLASTIC

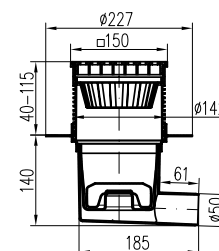

Grate size [mm]	Version	Weight [kg/pcs]	Order No.
150x150	dry flap	0,82	332 S
150x150	water seal	0,84	332 V
150x150	NEPTUN float	0,96	332 X

Grate size [mm]	Version	Weight [kg/pcs]	Order No.
150x150	dry flap	1,10	432 S
150x150	water seal	1,10	432 V
150x150	NEPTUN float	1,10	432 X

# Street drains D75



side outlet with cast iron/stainless steel/plastic grate, without collar/with collar

- For outdoor and indoor use  
UV stabilised
- Made of PP, PS
- Made of cast iron DIN 1691  
Made of stainless steel DIN 1.4301

- Cast iron grate coated  
with thermoset paint
- Load class L15 - 1 500 kg  
Load class K3 - 300 kg
- Temperature resistance: up to 90° C  
(NEPTUN float up to 70° C)

- Tested according to EN 1253
- Carton/pallet:  
6/44 variants without collar  
1/48 variants with collar
- Flow rate:  
154-164 l/min (dry flap)  
94-97 l/min (water seal)  
69-76 l/min (NEPTUN float)

CAST IRON

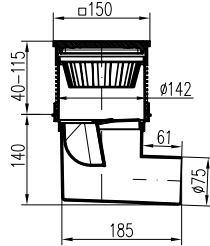

CAST IRON

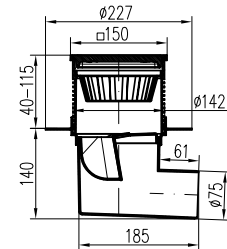

Grate size [mm]	Version	Weight [kg/pcs]	Order No.
150x150	dry flap	1,89	333 S Li
150x150	water seal	1,95	333 V Li
150x150	NEPTUN float	1,95	333 X Li

Grate size [mm]	Version	Weight [kg/pcs]	Order No.
150x150	dry flap	2,09	433 S Li
150x150	water seal	2,09	433 V Li
150x150	NEPTUN float	2,01	433 X Li

STAINLESS STEEL

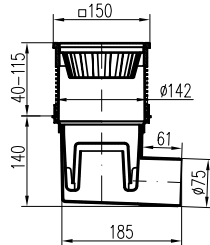

STAINLESS STEEL

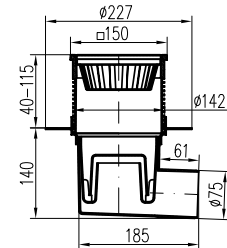

Grate size [mm]	Version	Weight [kg/pcs]	Order No.
150x150	dry flap	0,99	333 S N
150x150	water seal	1,04	333 V N
150x150	NEPTUN float	1,04	333 X N

Grate size [mm]	Version	Weight [kg/pcs]	Order No.
150x150	dry flap	1,13	433 S N
150x150	water seal	1,13	433 V N
150x150	NEPTUN float	1,13	433 X N

PLASTIC

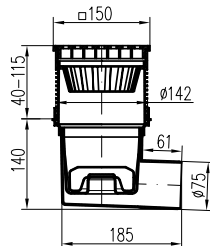

PLASTIC

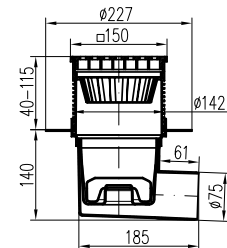

Grate size [mm]	Version	Weight [kg/pcs]	Order No.
150x150	dry flap	0,87	333 S
150x150	water seal	0,87	333 V
150x150	NEPTUN float	0,88	333 X

Grate size [mm]	Version	Weight [kg/pcs]	Order No.
150x150	dry flap	1,10	433 S
150x150	water seal	1,10	433 V
150x150	NEPTUN float	1,14	433 X

# Street drains D110



side outlet with cast iron/stainless steel/plastic grate, without collar/with collar



For outdoor and indoor use  
UV stabilised



Cast iron grate coated  
with thermoset paint



Tested according to EN 1253



Made of PP, PS



Load class L15 - 1 500 kg  
Load class K3 - 300 kg



Carton/pallet:  
6/44 variants without collar  
1/48 variants with collar



Made of cast iron DIN 1691  
Made of stainless steel DIN 1.4301



Temperature resistance: up to 90° C  
(NEPTUN float up to 70° C)



Flow rate:  
182-192 l/min (dry flap)  
98-104 l/min (water seal)  
76-80 l/min (NEPTUN float)

CAST IRON

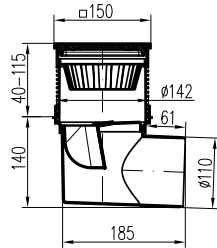

CAST IRON

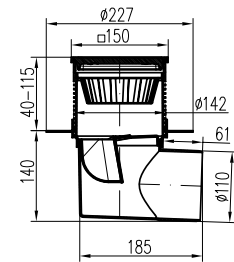

Grate size [mm]	Version	Weight [kg/pcs]	Order No.
150x150	dry flap	1,88	324 S Li
150x150	water seal	1,90	324 V Li
150x150	NEPTUN float	1,90	324 X Li

Grate size [mm]	Version	Weight [kg/pcs]	Order No.
150x150	dry flap	2,13	424 S Li
150x150	water seal	2,04	424 V Li
150x150	NEPTUN float	2,02	424 X Li

STAINLESS STEEL

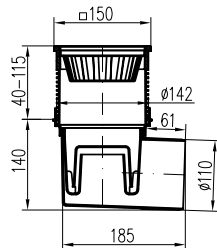

STAINLESS STEEL

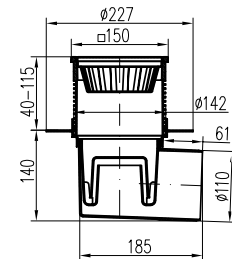

Grate size [mm]	Version	Weight [kg/pcs]	Order No.
150x150	dry flap	0,98	324 S N
150x150	water seal	1,01	324 V N
150x150	NEPTUN float	1,00	324 X N

Grate size [mm]	Version	Weight [kg/pcs]	Order No.
150x150	dry flap	1,23	424 S N
150x150	water seal	1,29	424 V N
150x150	NEPTUN float	1,24	424 X N

PLASTIC

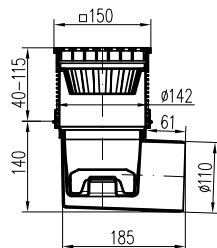

PLASTIC

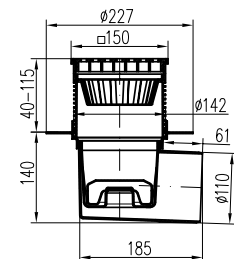

Grate size [mm]	Version	Weight [kg/pcs]	Order No.
150x150	dry flap	0,90	324 S
150x150	water seal	0,92	324 V
150x150	NEPTUN float	0,90	324 X

Grate size [mm]	Version	Weight [kg/pcs]	Order No.
150x150	dry flap	1,14	424 S
150x150	water seal	1,15	424 V
150x150	NEPTUN float	1,14	424 X



Street drain D110  
with cast iron grate

# Street drains D110



bottom outlet with cast iron/stainless steel/plastic grate, without collar/with collar

- For outdoor and indoor use  
UV stabilised
- Made of PP, PS
- Made of cast iron DIN 1691  
Made of stainless steel DIN 1.4301

- Cast iron grate coated  
with thermoset paint
- Load class L15 - 1 500 kg  
Load class K3 - 300 kg
- Temperature resistance: up to 90° C  
(NEPTUN float up to 70° C)

- Tested according to EN 1253
- Carton/pallet:  
6/144 variants without collar  
4/72 variants with collar
- Flow rate:  
180-203 l/min (dry flap)  
108-114 l/min (water seal)  
86-90 l/min (NEPTUN float)

CAST IRON

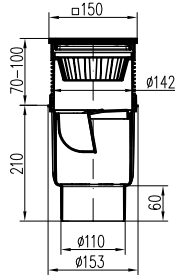

CAST IRON

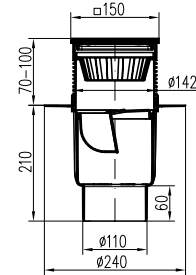

Grate size [mm]	Version	Weight [kg/pcs]	Order No.
150x150	dry flap	1,83	727 S Li
150x150	water seal	1,85	727 V Li
150x150	NEPTUN float	1,85	727 X Li

Grate size [mm]	Version	Weight [kg/pcs]	Order No.
150x150	dry flap	2,08	827 S Li
150x150	water seal	1,99	827 V Li
150x150	NEPTUN float	1,97	827 X Li

STAINLESS STEEL

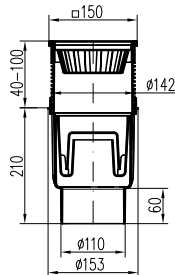

STAINLESS STEEL

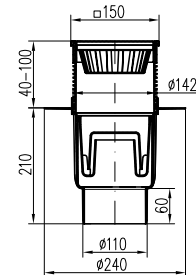

Grate size [mm]	Version	Weight [kg/pcs]	Order No.
150x150	dry flap	0,85	727 S N
150x150	water seal	0,93	727 V N
150x150	NEPTUN float	0,96	727 X N

Grate size [mm]	Version	Weight [kg/pcs]	Order No.
150x150	dry flap	1,18	827 S N
150x150	water seal	1,24	827 V N
150x150	NEPTUN float	1,19	827 X N

PLASTIC

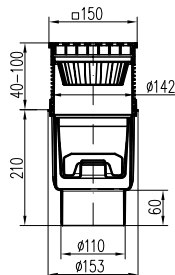

PLASTIC

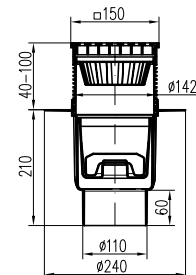

Grate size [mm]	Version	Weight [kg/pcs]	Order No.
150x150	dry flap	0,85	727 S
150x150	water seal	0,87	727 V
150x150	NEPTUN float	0,85	727 X

Grate size [mm]	Version	Weight [kg/pcs]	Order No.
150x150	dry flap	1,09	827 S
150x150	water seal	1,10	827 V
150x150	NEPTUN float	1,09	827 X



Street drain D110  
with stainless steel grate

# Street drains D110



side outlet with cast iron/stainless steel/plastic grate, without collar/with collar



For outdoor and indoor use  
UV stabilised



Made of PP, PS



Made of cast iron DIN 1691  
Made of stainless steel DIN 1.4301



Cast iron grate coated with thermoset paint



Load class B125 - 12 500 kg  
Load class L15 - 1 500 kg  
Load class K3 - 300 kg



Temperature resistance: up to 90° C  
(NEPTUN float up to 70° C)



Tested according to EN 1253  
Tested according to EN 124



Carton/pallet:  
1/48



Flow rate:  
230-250 l/min (dry flap)  
112-125 l/min (water seal)  
90-98 l/min (NEPTUN float)

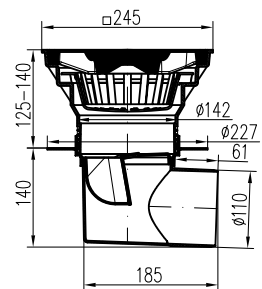
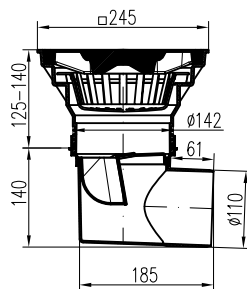

Grate size [mm]	Version	Lock	Weight [kg/pcs]	Order No.
250x250	dry flap	-	6,75	329 S
250x250	water seal	-	6,84	329 V
250x250	NEPTUN float	-	6,81	329 X
250x250	dry flap	✓	6,67	329 Sz
250x250	water seal	✓	6,96	329 Vz
250x250	NEPTUN float	✓	6,72	329 Xz

Grate size [mm]	Version	Lock	Weight [kg/pcs]	Order No.
250x250	dry flap	-	6,86	429 S
250x250	water seal	-	6,88	429 V
250x250	NEPTUN float	-	6,82	429 X
250x250	dry flap	✓	6,90	429 Sz
250x250	water seal	✓	6,84	429 Vz
250x250	NEPTUN float	✓	6,77	429 Xz

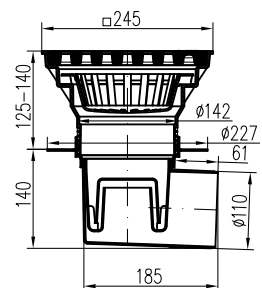
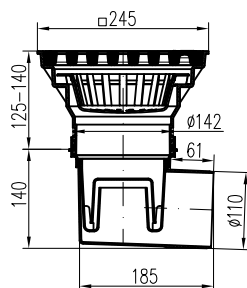

Grate size [mm]	Version	Lock	Weight [kg/pcs]	Order No.
250x250	dry flap	-	6,75	3291 S
250x250	water seal	-	6,84	3291 V
250x250	NEPTUN float	-	6,81	3291 X

Grate size [mm]	Version	Lock	Weight [kg/pcs]	Order No.
250x250	dry flap	-	6,86	4291 S
250x250	water seal	-	6,88	4291 V
250x250	NEPTUN float	-	6,82	4291 X

# Street drains D110



side outlet with cast iron/stainless steel/plastic grate, without collar/with collar

STAINLESS STEEL

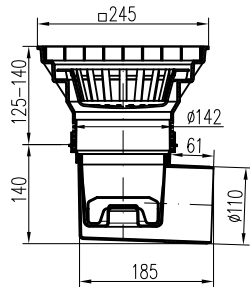

STAINLESS STEEL

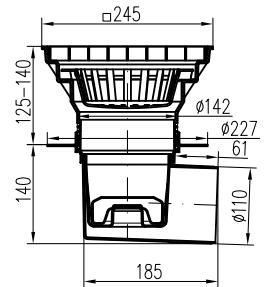

NEW

NEW

Grate size [mm]	Version	Lock	Weight [kg/pcs]	Order No.
250x250	dry flap	-	2,10	3302 S
250x250	water seal	-	2,16	3302 V
250x250	NEPTUN float	-	1,97	3302 X

Grate size [mm]	Version	Lock	Weight [kg/pcs]	Order No.
250x250	dry flap	-	1,92	4372 S
250x250	water seal	-	1,94	4372 V
250x250	NEPTUN float	-	1,96	4372 X

PLASTIC

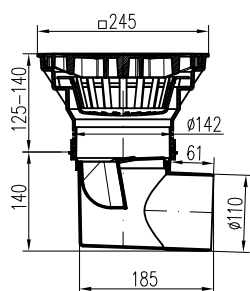

PLASTIC

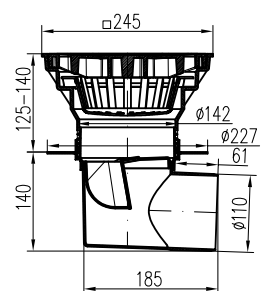

Grate size [mm]	Version	Lock	Weight [kg/pcs]	Order No.
250x250	dry flap	-	1,94	330 S
250x250	water seal	-	2,00	330 V
250x250	NEPTUN float	-	1,81	330 X
250x250	dry flap	✓	1,98	330 Sz
250x250	water seal	✓	2,02	330 Vz
250x250	NEPTUN float	✓	1,76	330 Xz

Grate size [mm]	Version	Lock	Weight [kg/pcs]	Order No.
250x250	dry flap	-	1,76	437 S
250x250	water seal	-	1,78	437 V
250x250	NEPTUN float	-	1,80	437 X
250x250	dry flap	✓	1,78	437 Sz
250x250	water seal	✓	1,78	437 Vz
250x250	NEPTUN float	✓	1,81	437 Xz



## LEGEND

**S**  
dry flap

**V**  
water seal

**X**  
NEPTUN float

**\*\*\* z**  
grate with lock  
/security screws

# Street drains D110



bottom outlet with cast iron/stainless steel/plastic grate, without collar/with collar



For outdoor and indoor use  
UV stabilised



Made of PP, PS



Made of cast iron DIN 1691  
Made of stainless steel DIN 1.4301



Cast iron grate coated with thermoset paint



Load class B125 - 12 500 kg  
Load class L15 - 1 500 kg  
Load class K3 - 300 kg



Temperature resistance: up to 90° C  
(NEPTUN float up to 70° C)



Tested according to EN 1253  
Tested according to EN 124



Carton/pallet:  
1/48



Flow rate:  
240-260 l/min (dry flap)  
112-125 l/min (water seal)  
90-98 l/min (NEPTUN float)

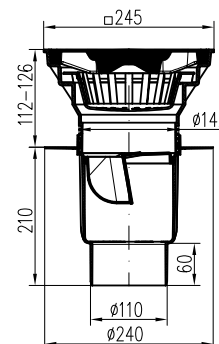
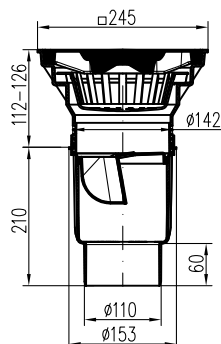

Grate size [mm]	Version	Lock	Weight [kg/pcs]	Order No.
250x250	dry flap	-	6,70	731 S
250x250	water seal	-	6,79	731 V
250x250	NEPTUN float	-	6,76	731 X
250x250	dry flap	✓	6,62	731 Sz
250x250	water seal	✓	6,94	731 Vz
250x250	NEPTUN float	✓	6,67	731 Xz

Grate size [mm]	Version	Lock	Weight [kg/pcs]	Order No.
250x250	dry flap	-	6,81	831 S
250x250	water seal	-	6,83	831 V
250x250	NEPTUN float	-	6,77	831 X
250x250	dry flap	✓	6,85	831 Sz
250x250	water seal	✓	6,79	831 Vz
250x250	NEPTUN float	✓	6,72	831 Xz

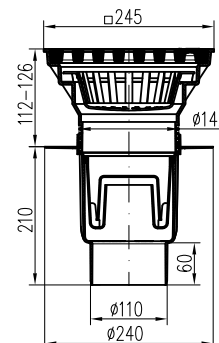
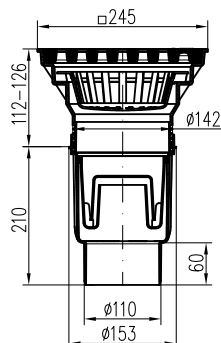

Grate size [mm]	Version	Lock	Weight [kg/pcs]	Order No.
250x250	dry flap	-	6,70	7311 S
250x250	water seal	-	6,79	7311 V
250x250	NEPTUN float	-	6,76	7311 X

Grate size [mm]	Version	Lock	Weight [kg/pcs]	Order No.
250x250	dry flap	-	6,81	8311 S
250x250	water seal	-	6,83	8311 V
250x250	NEPTUN float	-	6,77	8311 X

# Street drains D110



bottom outlet with cast iron/stainless steel/plastic grate, without collar/with collar

STAINLESS STEEL

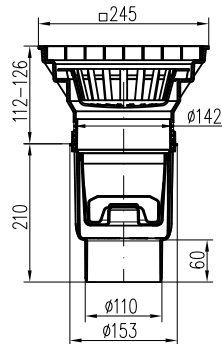

NEW

Grate size [mm]	Version	Lock	Weight [kg/pcs]	Order No.
250x250	dry flap	-	2,05	7312 S
250x250	water seal	-	2,11	7312 V
250x250	NEPTUN float	-	1,92	7312 X

STAINLESS STEEL

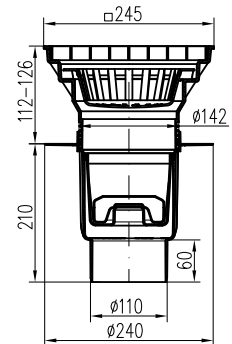

NEW

Grate size [mm]	Version	Lock	Weight [kg/pcs]	Order No.
250x250	dry flap	-	1,87	8312 S
250x250	water seal	-	1,89	8312 V
250x250	NEPTUN float	-	1,91	8312 X

PLASTIC

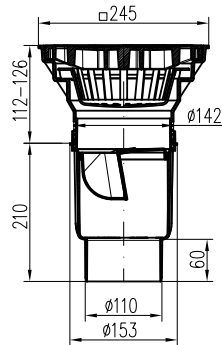

Grate size [mm]	Version	Lock	Weight [kg/pcs]	Order No.
250x250	dry flap	-	1,89	731 S P
250x250	water seal	-	1,95	731 V P
250x250	NEPTUN float	-	1,76	731 X P
250x250	dry flap	✓	1,93	731 S Pz
250x250	water seal	✓	1,70	731 V Pz
250x250	NEPTUN float	✓	1,71	731 X Pz

PLASTIC

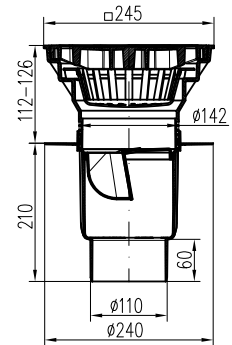

Grate size [mm]	Version	Lock	Weight [kg/pcs]	Order No.
250x250	dry flap	-	1,71	831 S P
250x250	water seal	-	1,73	831 V P
250x250	NEPTUN float	-	1,75	831 X P
250x250	dry flap	✓	1,73	831 S Pz
250x250	water seal	✓	1,73	831 V Pz
250x250	NEPTUN float	✓	1,76	831 X Pz



## LEGEND

**S**  
dry flap

**V**  
water seal

**X**  
NEPTUN float

**\*\*\* z**  
grate with lock  
/security screws

# Street drains D110/160

bottom outlet with cast iron/stainless steel/plastic grate



For outdoor use  
UV stabilised



Made of PP, PS



Made of cast iron DIN 1691  
Made of stainless steel DIN 1.4301



Cast iron grate coated with thermoset paint



Load class B125 - 12 500 kg  
Load class L15 - 1 500 kg



Temperature resistance: up to 90° C



Tested according to EN 1253  
Tested according to EN 124



Carton/pallet:  
1/48



Flow rate:  
280 l/min



CAST IRON

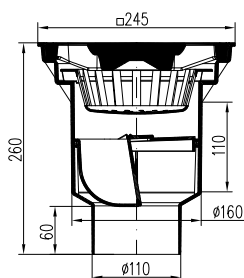

CAST IRON

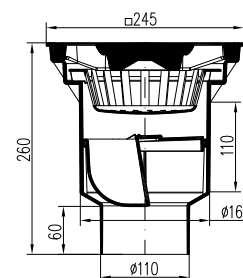

Grate size [mm]	Version	Lock	Weight [kg/pcs]	Order No.
250x250	dry flap	-	7,00	328
250x250	dry flap	✓	7,35	328 z

Grate size [mm]	Version	Lock	Weight [kg/pcs]	Order No.
250x250	dry flap	-	7,00	3281



STAINLESS STEEL

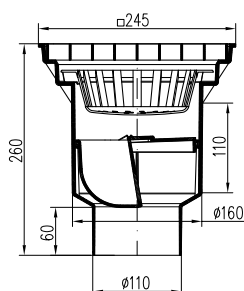

PLASTIC

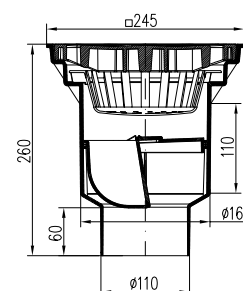

**NEW**

Grate size [mm]	Version	Lock	Weight [kg/pcs]	Order No.
250x250	dry flap	-	2,12	3282

Grate size [mm]	Version	Lock	Weight [kg/pcs]	Order No.
250x250	dry flap	-	6,70	328 P
250x250	water seal	✓	6,79	328 Pz

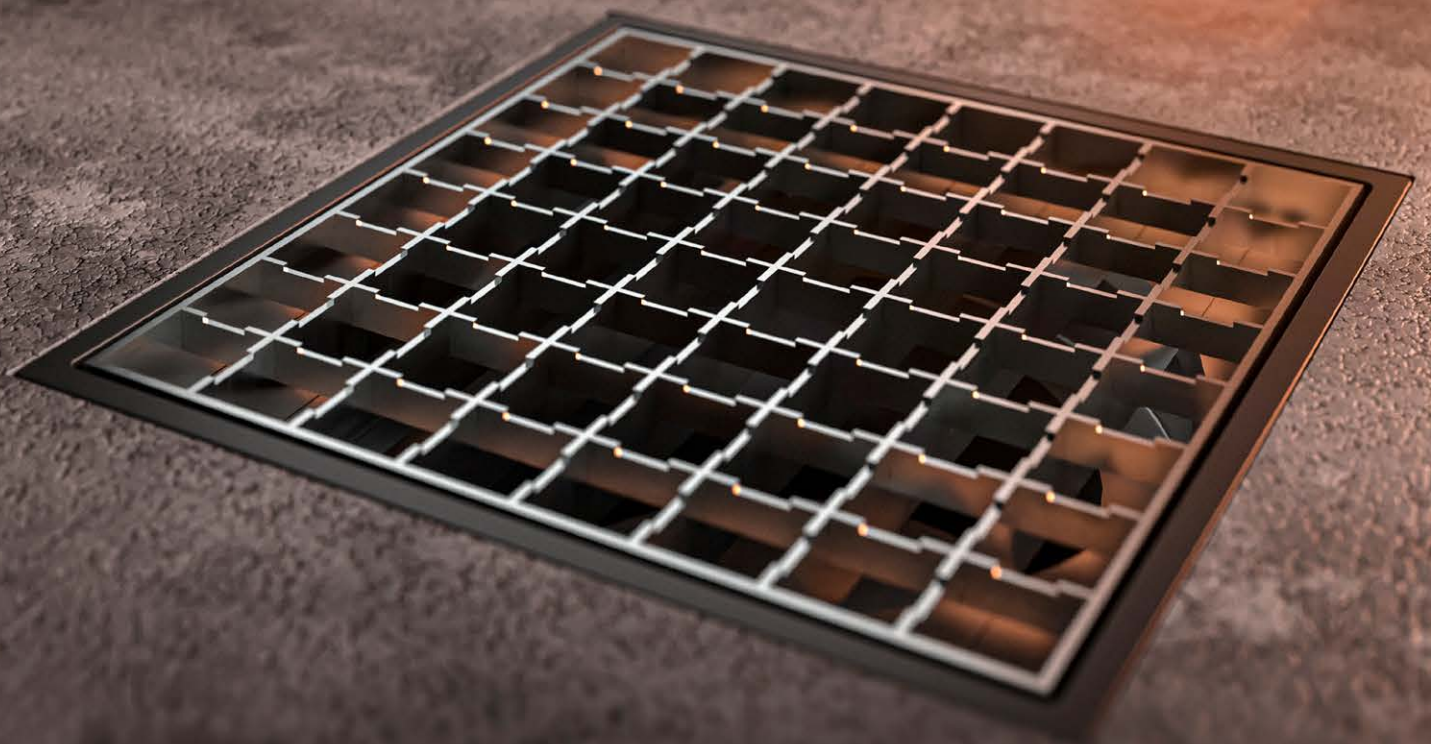

Street drain D160  
with stainless steel grate

# Street drains D110/160

bottom outlet with cast iron/plastic grate



For outdoor use  
UV stabilised



Made of PP, PS



Made of cast iron DIN 1691  
Made of stainless steel DIN 1.4301



Cast iron grate coated with thermoset paint



Load class B125 - 12 500 kg  
Load class L15 - 1 500 kg



Temperature resistance: up to 90° C



Tested according to EN 1253  
Tested according to EN 124



Carton/pallet:  
1/48



Flow rate:  
280 l/min

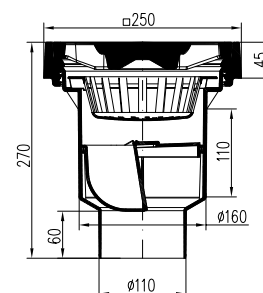
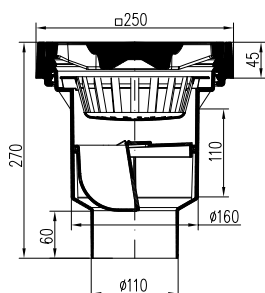

Grate size [mm]	Version	Lock	Weight [kg/pcs]	Order No.
250x250	dry flap	-	11,72	M 328
250x250	dry flap	✓	11,76	M 328 z

Grate size [mm]	Version	Lock	Weight [kg/pcs]	Order No.
250x250	dry flap	-	7,00	M 3281

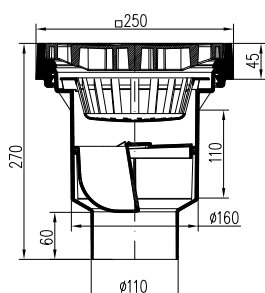

Grate size [mm]	Version	Lock	Weight [kg/pcs]	Order No.
250x250	dry flap	-	6,89	M 328 P
250x250	dry flap	✓	6,92	M 328 Pz

**LEGEND**

**M**  
cast iron frame

**P**  
plastic















**\*\*\* z**  
grate with lock  
/security screws

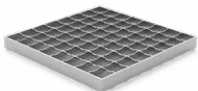

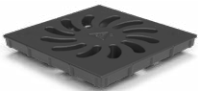
Street drain D160  
with cast iron frame and grate



# Spare parts for street drains



	<b>Cast iron grate 150 x 150</b> 332 • 432 • 333 • 433 • 324 • 424 • 727 • 827	341/1
	<b>Plastic grate 150 x 150</b> 332 • 432 • 333 • 433 • 324 • 424 • 727 • 827	350
	<b>Round stainless steel grate (D137)</b> 332 • 432 • 333 • 433 • 324 • 424 • 727 • 827	347
	<b>Cast iron grate 250 x 250</b> 334 • 434 • 329 • 429 • 731 • 831 • 328	341/2
	<b>Cast iron grate 250 x 250 with screw holes</b> 334 • 434 • 329 • 429 • 731 • 831 • 328	341/3
	<b>Cast iron grate 250 x 250</b> 3291 • 4291 • 7311 • 8311 • 3281	350/3
	<b>Stainless steel grate 250x250</b> 3302 • 4372 • 7312 • 8312 • 3282	350/4
	<b>Black stainless steel grate 250 x 250</b> 3302 • 4372 • 7312 • 8312 • 3282	350/4 C
	<b>Plastic grate 250 x 250</b> 334 • 434 • 329 • 429 • 731 • 831 • 328	350/1
	<b>Plastic grate 250 x 250 with screw holes</b> 334 • 434 • 329 • 429 • 731 • 831 • 328	350/2
	<b>Attachment with stainless steel top</b> 332 • 432 • 333 • 433 • 324 • 424 • 727 • 827	354
	<b>Attachment</b> 332 • 432 • 333 • 433 • 324 • 424 • 727 • 827	359
	<b>Extension for attachments KVS a KVB</b> 332 • 432 • 333 • 433 • 324 • 424 • 727 • 827 • 329 • 3291 • 429 • 4291 • 3302 • 4372 330 • 437 • 731 • 7311 • 831 • 8311 • 7312 • 8312 • 731 • 831	359/2
	<b>Attachment (250 x 250)</b> 329 • 3291 • 429 • 4291 • 3302 • 4381 • 330 • 437 • 731 • 7311 • 7312 • 8312 • 831	359/1

# Spare parts for street drains



	<p><b>Stainless steel basket for KVB, KVS</b> 332 • 432 • 333 • 433 • 324 • 424 • 727 • 827</p>	352/2 N
	<p><b>Basket for KVB, KVS</b> 332 • 432 • 333 • 433 • 324 • 424 • 727 • 827</p>	352/2
	<p><b>Basket</b> 329 • 3291 • 429 • 4291 • 3302 • 4381 • 330 • 437 • 731 • 7311 • 7312 • 8312 • 831 328 • 3281 • 3282</p>	352/5
	<p><b>Dry flap (until 2025)</b> 332 • 432 • 333 • 433 • 324 • 424 • 727 • 827 • 329 • 3291 • 429 • 4291 • 3302 • 4372 330 • 437 • 731 • 7311 • 831 • 8311 • 7312 • 8312 • 731 • 831</p>	355
	<p><b>Dry flap (from 2026)</b> 332 • 432 • 333 • 433 • 324 • 424 • 727 • 827 • 329 • 3291 • 429 • 4291 • 3302 • 4372 330 • 437 • 731 • 7311 • 831 • 8311 • 7312 • 8312 • 731 • 831</p>	355/9
	<p><b>Water seal</b> 332 • 432 • 333 • 433 • 324 • 424 • 727 • 827 • 329 • 3291 • 429 • 4291 • 3302 • 4372 330 • 437 • 731 • 7311 • 831 • 8311 • 7312 • 8312 • 731 • 831</p>	357
	<p><b>NEPTUN float</b> 332 • 432 • 333 • 433 • 324 • 424 • 727 • 827 • 329 • 3291 • 429 • 4291 • 3302 • 4372 330 • 437 • 731 • 7311 • 831 • 8311 • 7312 • 8312 • 731 • 831</p>	358
	<p><b>Dry flap</b> 328 • 3281 • 3282</p>	355/11
	<p><b>Anti-odour flap</b> 432 • 333 • 433 • 324 • 424 • 727 • 827 • 329 • 3291 • 429 • 4291 • 3302 • 4372 • 330 437 • 731 • 7311 • 831 • 8311 • 7312 • 8312 • 731 • 831</p>	355/4
	<p><b>Anti-odour flap (until 2025)</b> 328</p>	355/5
	<p><b>Anti-odour flap (from 2026)</b> 328 • 3281 • 3282</p>	355/7
	<p><b>Stainless steel screw (2 pcs) + Torx key</b> 334 • 434 • 329 • 429 • 731 • 831 • 328</p>	341/6
	<p><b>Sealing kit KVB/KVS – 2 pcs</b> 332 • 432 • 333 • 433 • 324 • 424 • 727 • 827 • 329 • 3291 • 429 • 4291 • 3302 • 4372 330 • 437 • 731 • 7311 • 831 • 8311 • 7312 • 8312 • 731 • 831</p>	388/9



Exterior drainage channel  
with galvanized steel grate

# Exterior drainage channels



Exterior drainage channels with cast iron, galvanized steel and plastic grates are designed for drainage of civil structures, pedestrian and cyclist areas, driveways, walkways and parking areas.

All types of grates are secured with galvanized screws ensuring secure fixing. The products are made of PP with UV stabilization.

The cast iron grate complies with DIN 1691 and corresponds to load class B125 according to EN 1433 (12,500 kg). Grates made of galvanized steel and plastic correspond to load class A15 according to EN 1433 (1,500 kg).

The channels are equipped with side and bottom outlets with the option of inserting a water seal and allow connection from different directions, which significantly simplifies installation. A lower version of the channel suitable for specific construction requirements is also available.

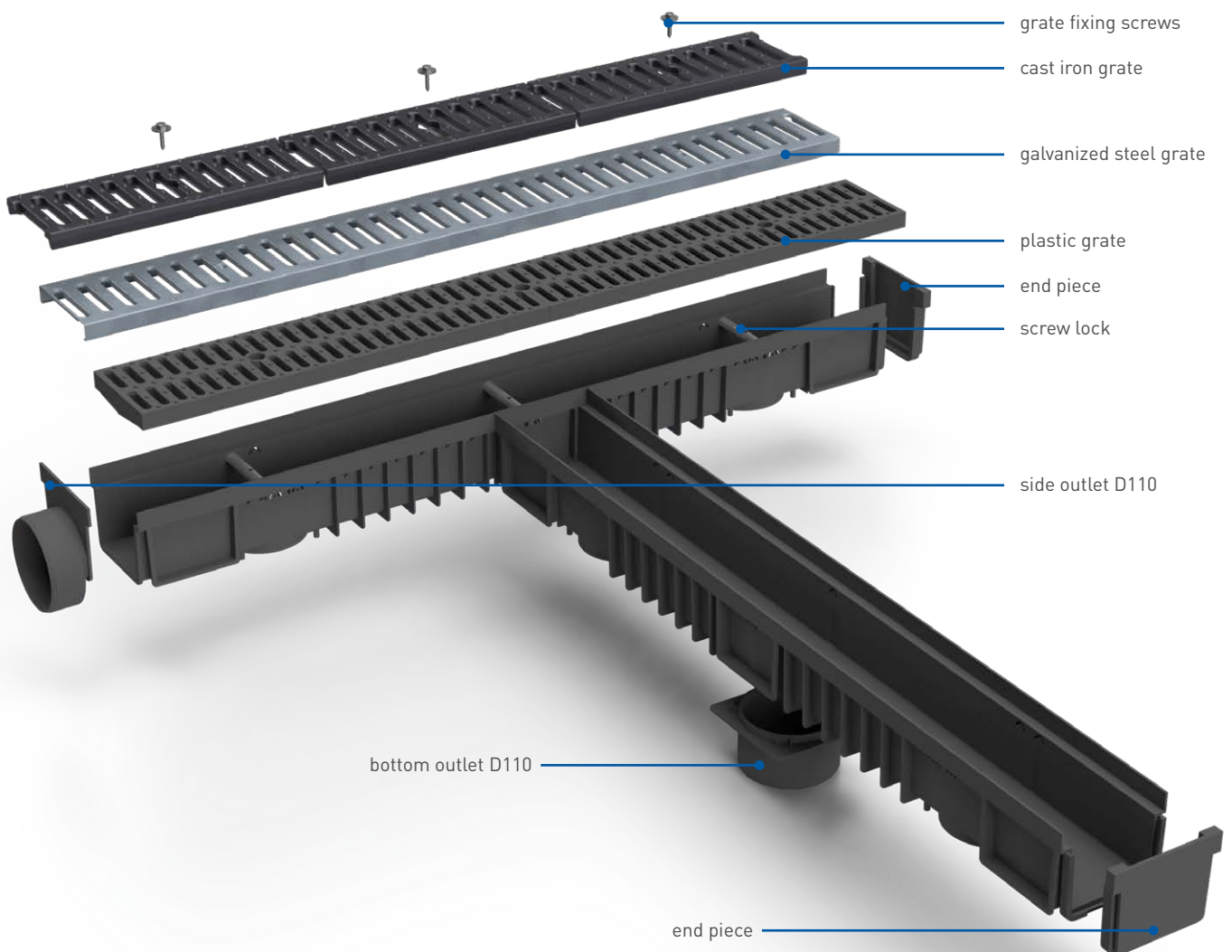

# Exterior drainage channels

with cast iron/galvanized steel/plastic grate

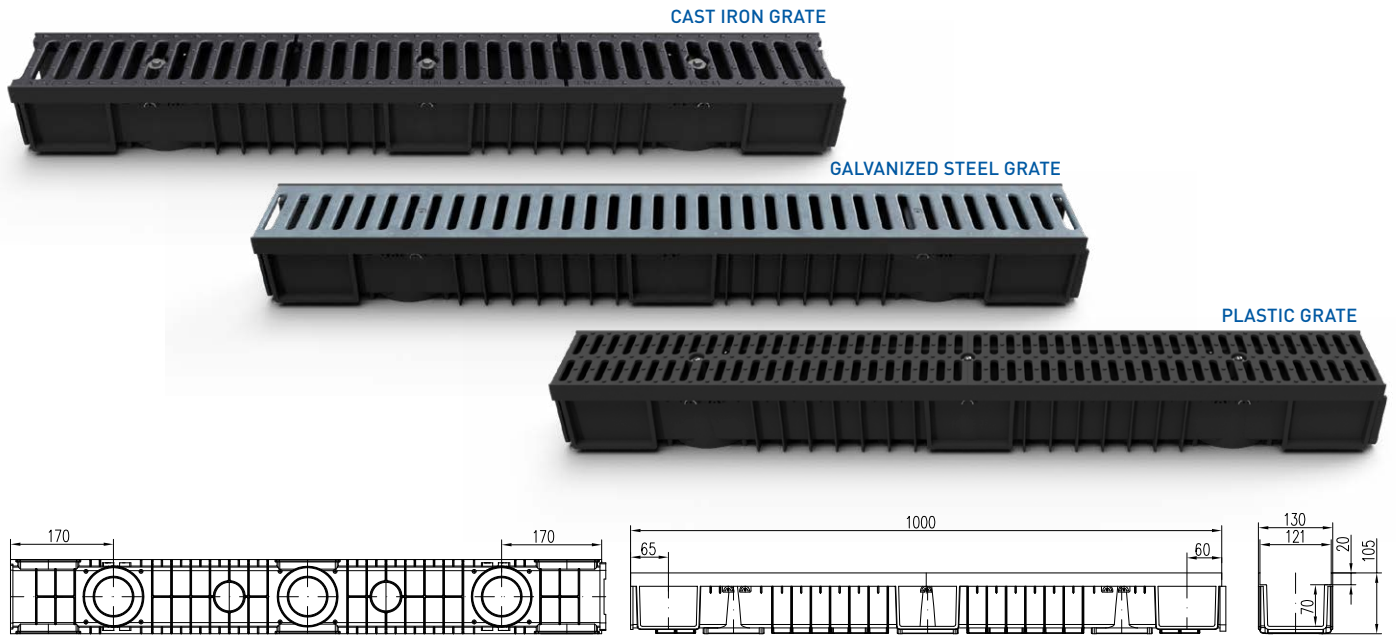

Version	Packaging [carton/pallet]	Weight [kg]	Order No.
cast iron grate	2/60	9,60	CH 1111
galvanized steel grate	2/60	2,80	CH 1112
plastic grate	2/60	2,30	CH 1113

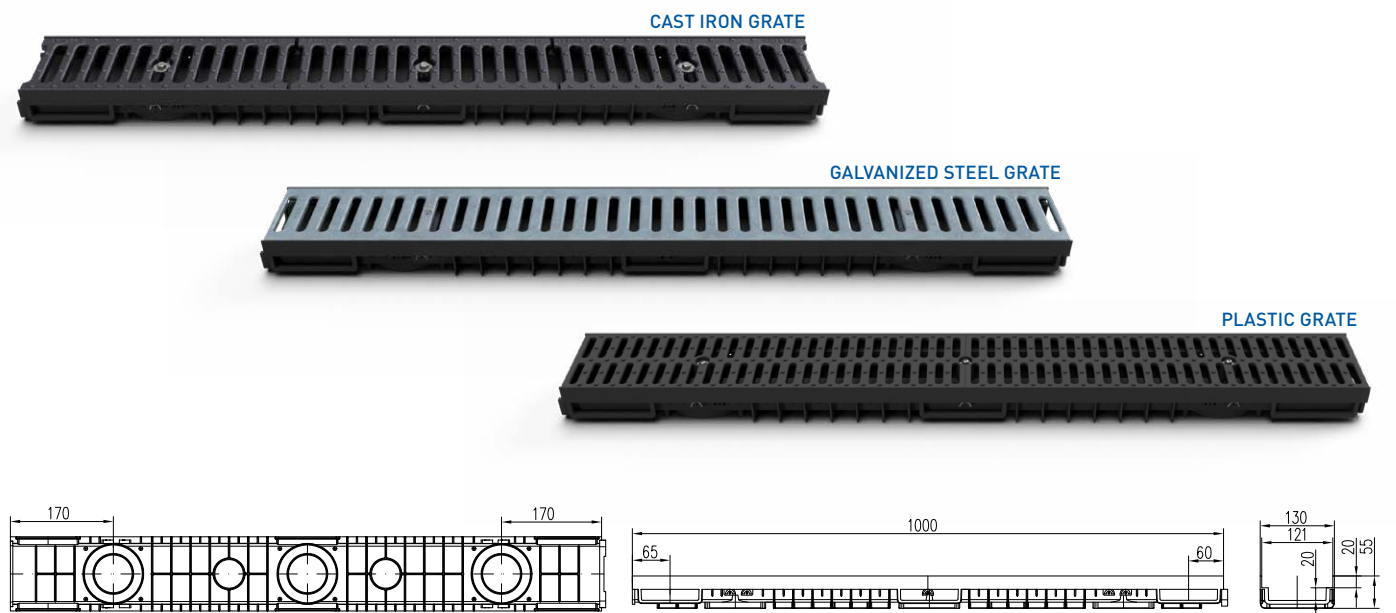

Version	Packaging [carton/pallet]	Weight [kg]	Order No.
cast iron grate	4/120	9,30	CH 1114
galvanized steel grate	4/120	2,40	CH 1115
plastic grate	4/120	1,98	CH 1116



Exterior drainage channel  
with cast iron grate

# Spare parts for exterior drainage channels



Cast iron grate  
CH 1111 • CH 1114

CH 1117



Galvanized steel grate  
CH 1112 • CH 1115

CH 1118



Plastic grate  
CH 1113 • CH 1116

CH 1119



End piece for drainage channel  
CH 1111 • CH 1112 • CH 1113

CH 1120



End piece for lower drainage channel  
CH 1114 • CH 1115 • CH 1116

CH 1121



Side outlet D110 for drainage channel  
CH 1111 • CH 1112 • CH 1113

CH 1122



Side outlet D75 for lower drainage channel  
CH 1114 • CH 1115 • CH 1116

CH 1123

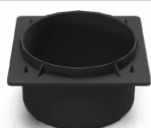

Bottom outlet D110 for drainage channel  
CH 1111 • CH 1112 • CH 1113 • CH 1114 • CH 1115 • CH 1116

CH 1124



Water seal PVP / PVBU 50/75 / exterior drainage channels  
CH 1124

388/32



Screw set for cast iron grate (3 pcs)  
CH 1111 • CH 1114

CH 1127



Screw set for galvanized steel grate (2 pcs)  
CH 1112 • CH 1115

CH 1128



Screw set for plastic grate (3 pcs)  
CH 1113 • CH 1116

CH 1129



Roof gravity drain  
Vortex

# Roof drains – gravity VORTEX



Gravity roof drains are designed for drainage of rainwater from flat roofs. The drains are equipped with an inlet basket preventing debris from entering the system. In versions Vortex SVG 004, 005 and 006, the package includes a self-regulating heating cable with an output of 10 W, which prevents freezing of the roof drain and ensures reliable operation even during winter conditions.

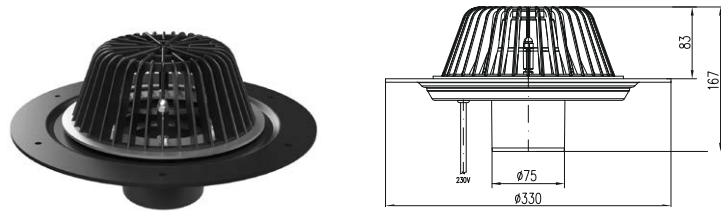

Outlet	Flow rate [l/min]	Heating cable	Packaging [pcs]	Weight [kg/pcs]	Order No.
D75	355	–	1	1,6	SVG 001
D75	355	✓	1	1,9	SVG 004

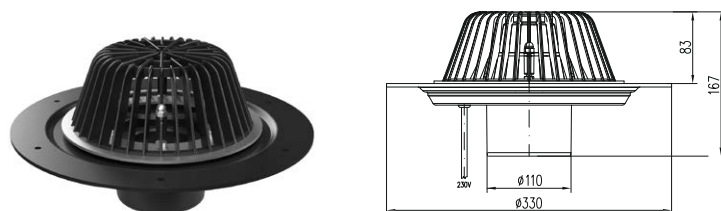

Outlet	Flow rate [l/min]	Heating cable	Packaging [pcs]	Weight [kg/pcs]	Order No.
D110	395	–	1	1,6	SVG 002
D110	395	✓	1	1,9	SVG 005

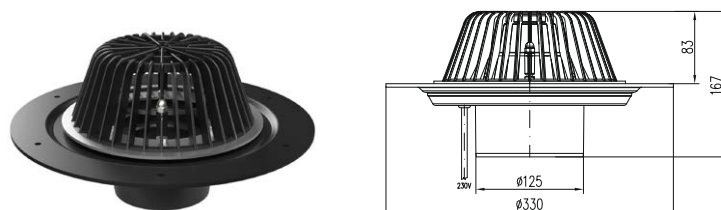

Outlet	Flow rate [l/min]	Heating cable	Packaging [pcs]	Weight [kg/pcs]	Order No.
D125	550	–	1	1,6	SVG 003
D125	550	✓	1	1,9	SVG 006



# Roof drain – siphonic HYDROMAX



The siphonic roof drain has been specially designed for efficient drainage of rainwater from flat roofs. During light rain or drizzle, the operating principle of the siphonic drainage system is the same as that of a gravity system. In heavy or torrential rain, however, the small pipe diameter quickly fills with water, creating a fully filled pipe network. In the vertical downpipe, water rapidly flows downward like a piston in a cylinder, creating negative pressure in the piping system.

The HYDROMAX roof drain is equipped with an integrated air baffle that prevents air from entering and ensures uniform water flow within the piping system. The drain is made of HDPE with UV stabilization and is fitted with a stainless steel flange, screws and nuts according to DIN 1.4301.

In the HYDROMAX SV 002 version, the package includes a self-regulating heating cable with an output of 10 W, which prevents freezing of the roof drain and ensures reliable operation even in winter conditions.

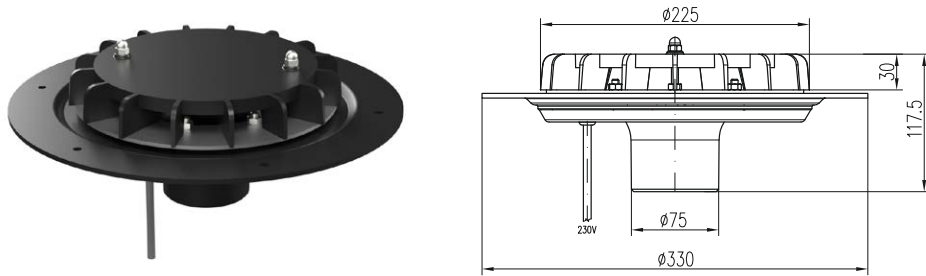

Outlet	Flow rate [l/min]	Heating cable	Packaging [pcs]	Weight [kg/pcs]	Order No.
D75	up to 1200	–	1	2	SV 001
D75	up to 1200	✓	1	2,2	SV 002

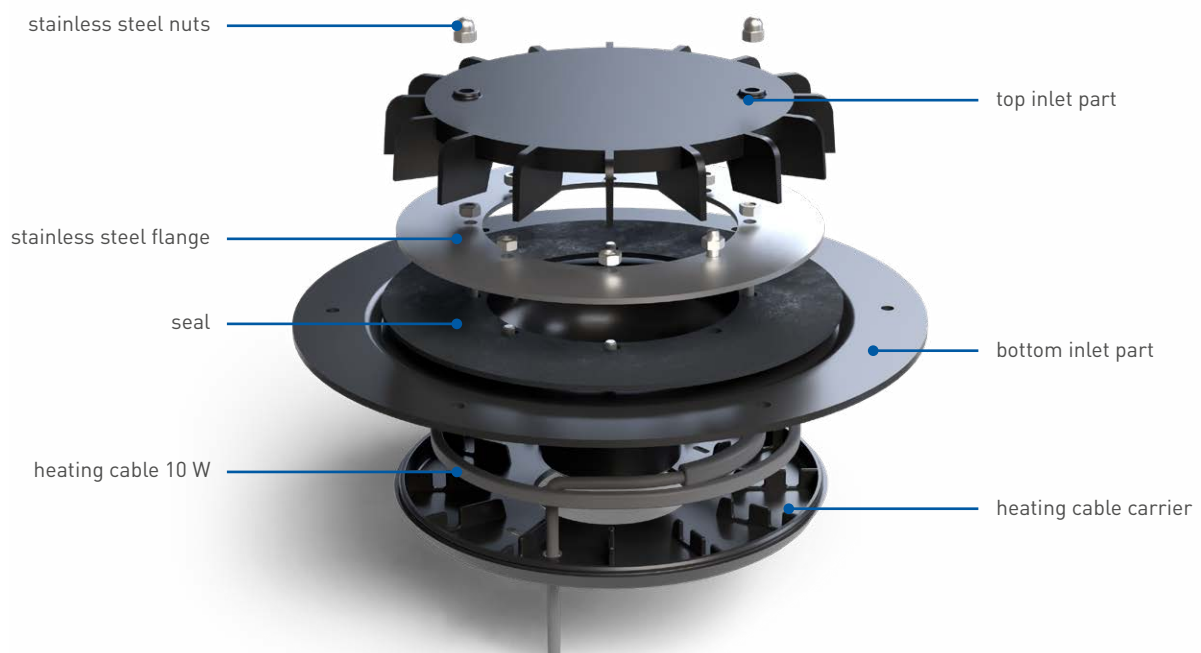

# Terrace drains D50/75

## side outlet with collar / stainless steel flange

The terrace drain is designed for drainage of terraces and flat roofs. The drain is made of PP and stainless steel DIN 1.4301 and is equipped with an inlet basket with UV stabilization.

Versions with a stainless steel flange and with a heating cable 230 V / 10 W are available. A bitumen membrane measuring 500 × 500 mm can also be ordered.

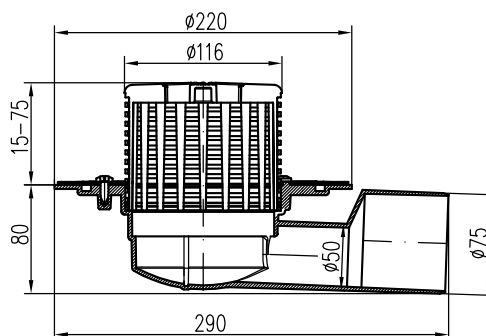

Outlet	Flow rate [l/min]	Heating cable	Stainless steel flange	Packaging [pcs]	Weight [kg/pcs]	Order No.
D50/75	84	-	-	1	0,69	TV 388 A
D50/75	84	-	✓	1	0,89	TV 388 B

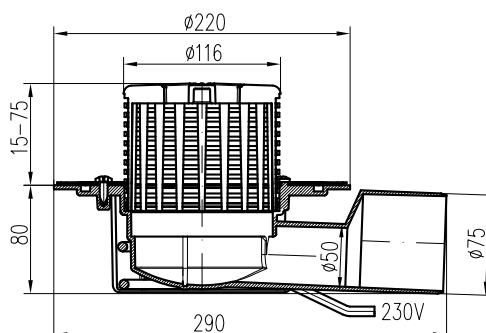

Outlet	Flow rate [l/min]	Heating cable	Stainless steel flange	Packaging [pcs]	Weight [kg/pcs]	Order No.
D50/75	84	✓	-	1	0,99	TV 388 A1
D50/75	84	✓	✓	1	1,195	TV 388 B1



Terrace drain D50/75

# Spare parts for roof and terrace drains



	Heating cable 10 W	SV 003
	Heating cable carrier	D75: 511/1 D110: 511/2 D125: 511/3
	Heating cable carrier for terrace drain D50/75	388/5
	Inlet basket	510
	Stainless steel flange with nuts	507
	Hydromax lid	501
	Inlet basket for terrace drain	388/6
	Inlet basket extension	388/7
	Bitumen membrane 500 x 500	391/10
	Roof drain sealing gasket	513



Stainless steel drainage channel  
COVE

# Stainless steel drainage channel COVE



The stainless steel drainage channel COVE represents a modern and functional solution for water drainage in both exterior and interior applications. It is ideal for drainage around swimming pools, terraces of family houses, balconies, garages and other heavily used areas where safety, reliability and clean design are required.

The channel is made of stainless steel DIN 1.4301 (AISI 304) and can adapt even to architecturally demanding construction projects. Thanks to its low installation height of only 50 mm, this system is also an ideal choice for barrier-free constructions.

The channel allows connection with a side swivel siphon D50.

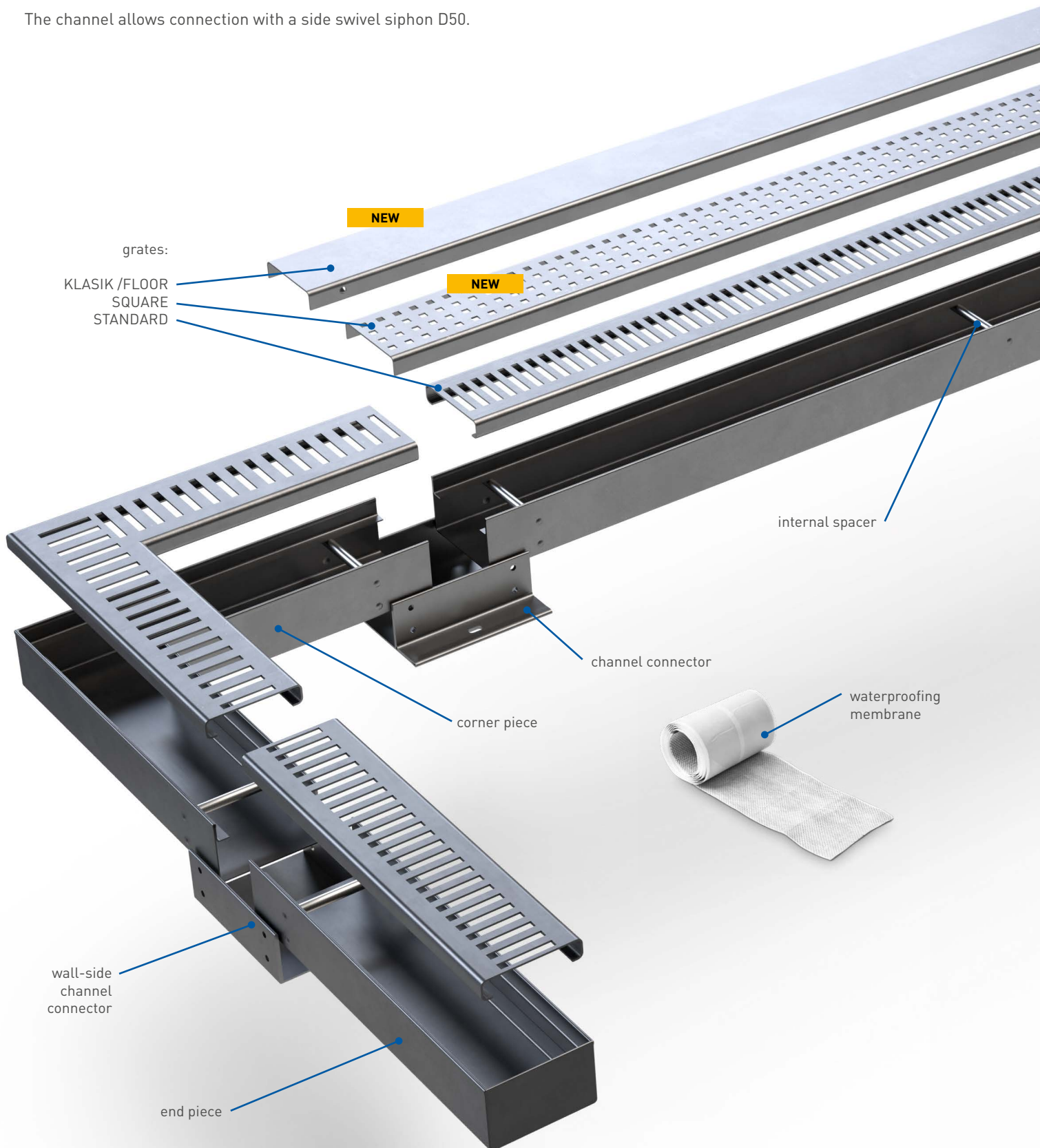

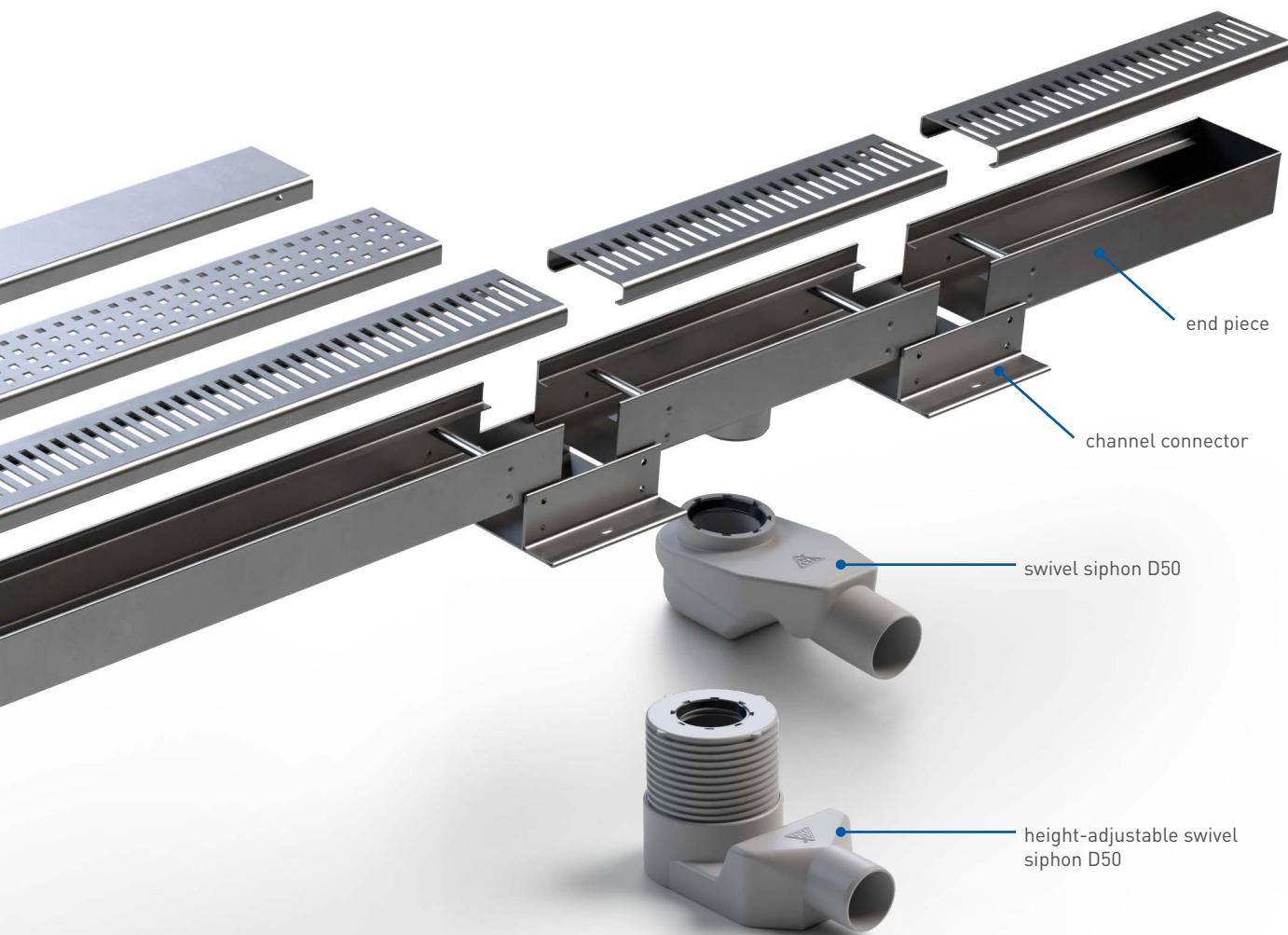

channel connector

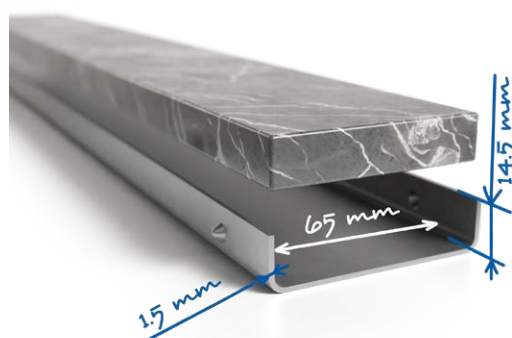

KLASIK/FLOOR grate with tile insert

# Stainless steel drainage channel COVE

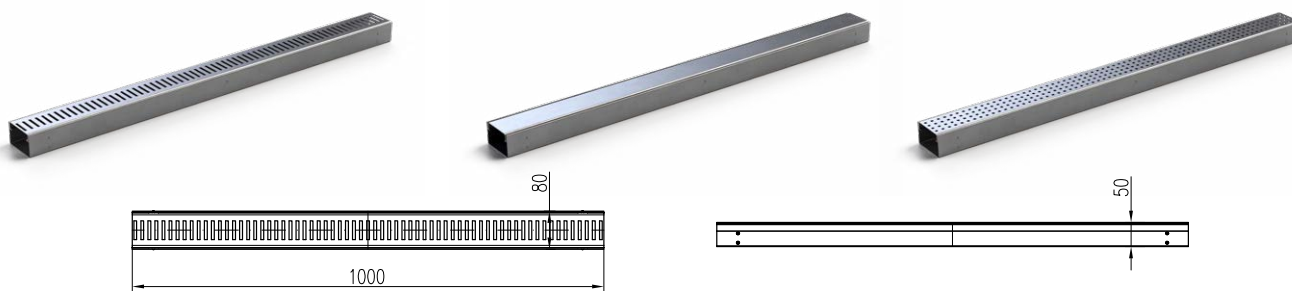

Name	Weight [kg]	Order No.
Stainless steel channel with STANDARD grate	2,80	CH N 1000
Stainless steel channel with KLASIK/FLOOR grate	2,90	CH N 1000 K
Stainless steel channel with SQUARE grate	2,80	CH N 1000 S

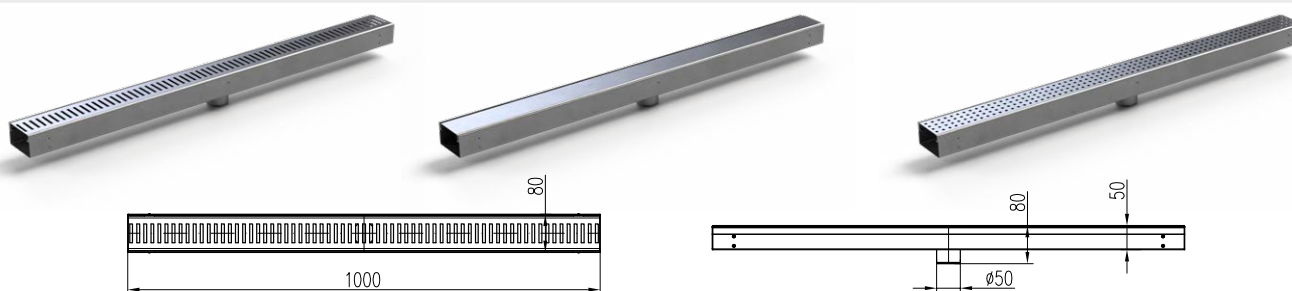

Name	Weight [kg]	Order No.
Stainless steel channel with STANDARD grate, D50 outlet	2,87	CH N 1000/1
Stainless steel channel with KLASIK/FLOOR grate, D50 outlet	2,97	CH N 1000/1 K
Stainless steel channel with SQUARE grate, D50 outlet	2,87	CH N 1000/1 S

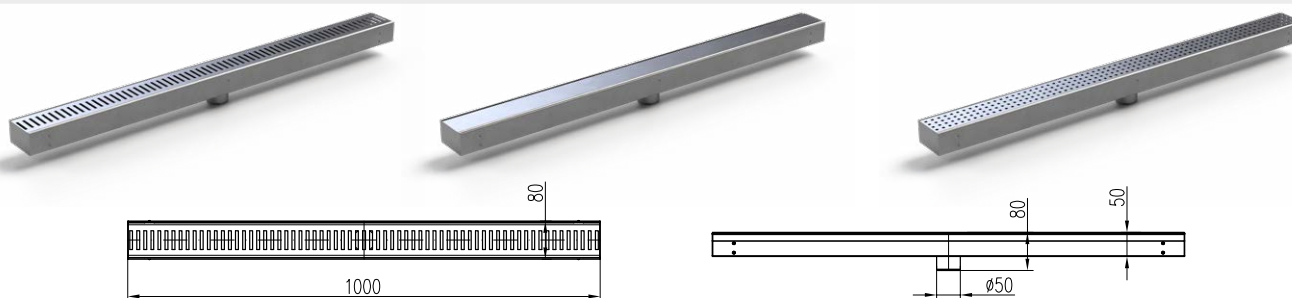

Name	Weight [kg]	Order No.
Stainless steel channel with STANDARD grate, D50 outlet, closed on one side	2,88	CH N 1000/2
Stainless steel channel with KLASIK/FLOOR grate, D50 outlet, closed on one side	2,98	CH N 1000/2 K
Stainless steel channel with SQUARE grate, D50 outlet, closed on one side	2,88	CH N 1000/2 S

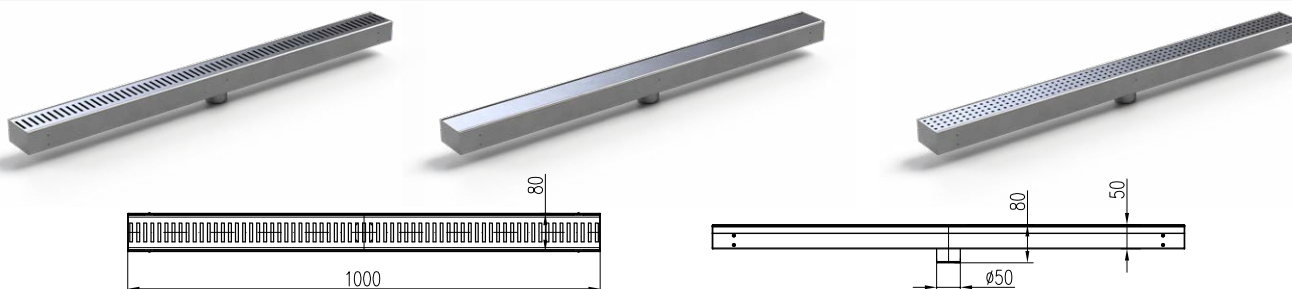

Name	Weight [kg]	Order No.
Stainless steel channel with STANDARD grate, D50 outlet, closed on both sides	2,88	CH N 1000/3
Stainless steel channel with KLASIK/FLOOR grate, D50 outlet, closed on both sides	2,98	CH N 1000/3 K
Stainless steel channel with SQUARE grate, D50 outlet, closed on both sides	2,88	CH N 1000/3 S

# Stainless steel drainage channel COVE

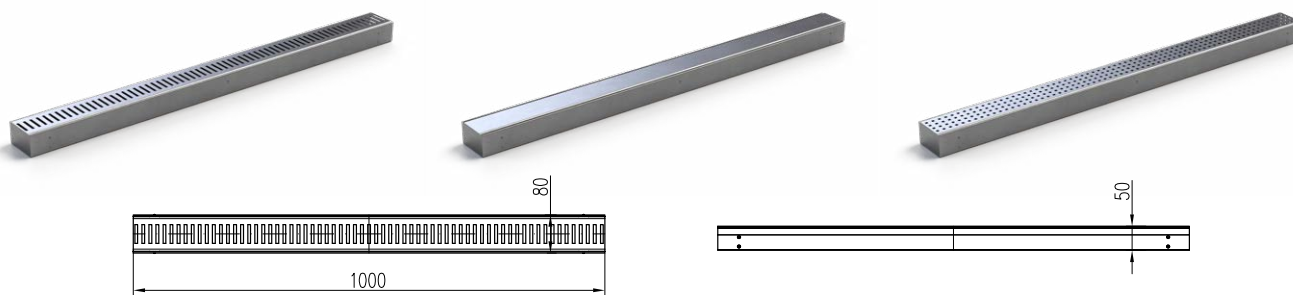

Name	Weight [kg]	Order No.
Stainless steel channel end piece with STANDARD grate right/left	2,83	CH N 1000/4
Stainless steel channel end piece with KLASIK/FLOOR grate right/left	2,93	CH N 1000/4 K
Stainless steel channel end piece with SQUARE grate right/left	2,83	CH N 1000/4 S

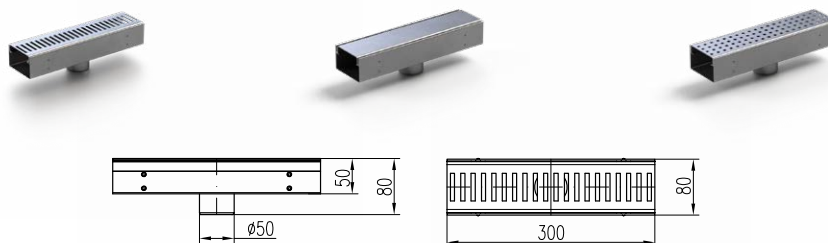

Name	Weight [kg]	Order No.
Stainless steel channel with STANDARD grate, D50 outlet	0,87	CH N 1001
Stainless steel channel with KLASIK/FLOOR grate, D50 outlet	0,90	CH N 1001 K
Stainless steel channel with SQUARE grate, D50 outlet	0,87	CH N 1001 S

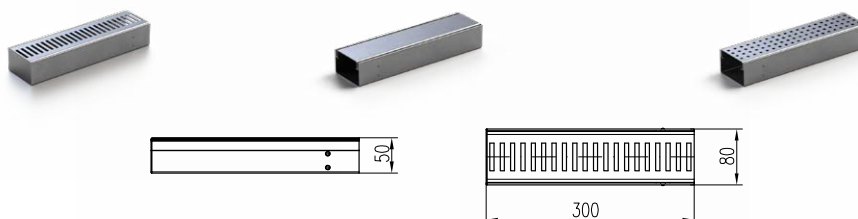

Name	Weight [kg]	Order No.
Stainless steel channel end piece with STANDARD grate right/left	0,85	CH N 1002
Stainless steel channel end piece with KLASIK/FLOOR grate right/left	0,88	CH N 1002 K
Stainless steel channel end piece with SQUARE grate right/left	0,85	CH N 1002 S

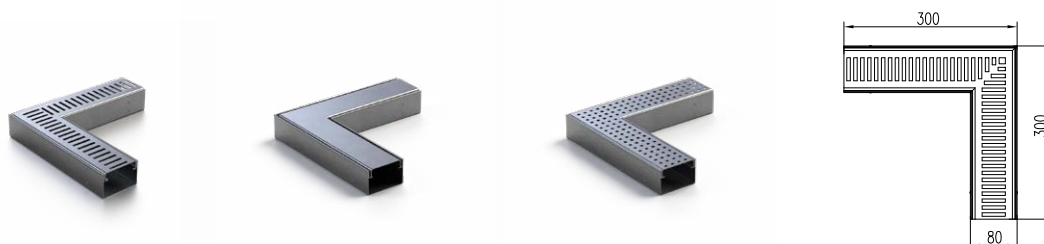

Name	Weight [kg]	Order No.
Stainless steel channel corner piece with STANDARD grate	1,43	CH N 1003
Stainless steel channel corner piece with KLASIK/FLOOR grate	1,49	CH N 1003 K
Stainless steel channel corner piece with SQUARE grate	1,43	CH N 1003 S

# Stainless steel drainage channel COVE

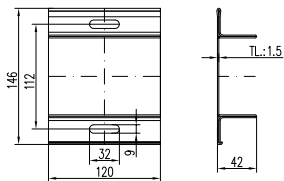
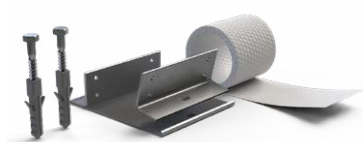

Name	Order No.
Stainless steel channel connector	CH N 1004

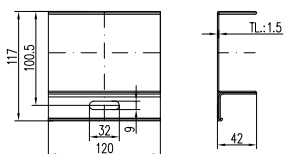

Name	Order No.
Stainless steel wall-side channel connector	CH N 1005

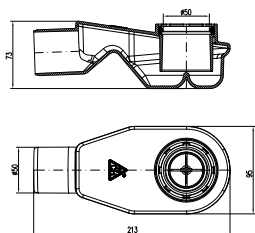

Name	Order No.
Swivel siphon D50	3002

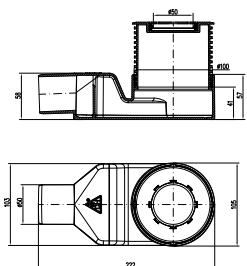

Name	Order No.
Height-adjustable swivel siphon D50	804/4

# Spare parts for stainless steel drainage channel COVE

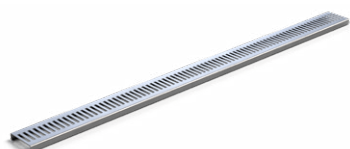

Stainless steel STANDARD grate (1000 mm)	3102
Stainless steel KLASIK/FLOOR grate (1000 mm)	3102 K
Stainless steel SQUARE grate (1000 mm)	3102 S

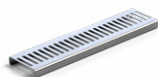

Stainless steel STANDARD grate (300 mm)	3107
Stainless steel KLASIK/FLOOR grate (300 mm)	3107 K
Stainless steel SQUARE grate (300 mm)	3107 S

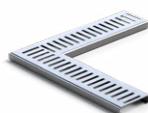

Stainless steel corner grate STANDARD (300 / 300 mm)	3106
Stainless steel corner grate KLASIK/FLOOR (300 / 300 mm)	3106 K
Stainless steel corner grate SQUARE (300 / 300 mm)	3106 S



Stainless steel internal spacer (8 x 80 mm)	3108
---	------



Self-adhesive waterproofing membrane (1000 x 80 mm)	391/7
---	-------



Stainless steel drainage channel  
COVE



A: 192x60x53 cm



B: 120x80 cm



C: 192x60x53 cm



D: 43x18 cm



E: 43x18x20 cm



F: 75x50 cm



G: 43x26 cm

# Are you a designer or an architect?



## BIM PROJECT

“Building Information Modeling” (BIM) offers much more than just a 3D model of a building. It is a methodology for creating building projects that plays an indispensable role in modern design. For a BIM model to be fully usable, it must contain information about all the elements used.

CHUDEJ, s.r.o. offers more than 1,500 products from its portfolio prepared for BIM within the bimproject.cloud service. Our BIM library includes models of products such as street drains, linear floor drains, floor and roof drains, and exterior drainage channels.



More information at [www.chudej.eu](http://www.chudej.eu)

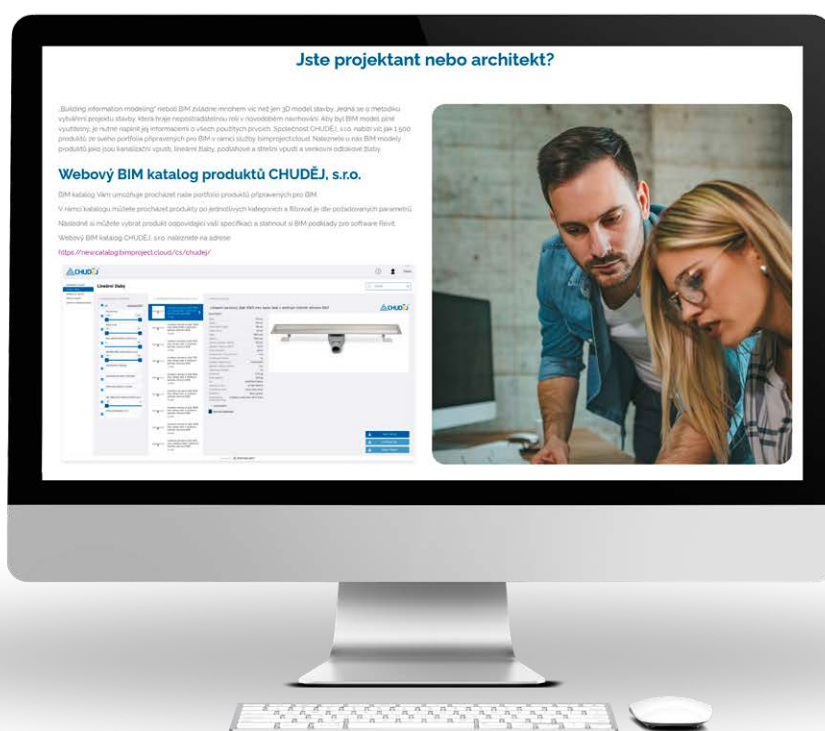

## Contacts

### Company owner:

Miroslav Chuděj  
Phone: +420 571 757 730  
E-mail: [chudej@chudej.cz](mailto:chudej@chudej.cz)

### Export director:

Ing. Karel Hák  
Phone: +420 723 126 125  
Phone: +420 774 557 994  
E-mail: [export@chudej.cz](mailto:export@chudej.cz)

### Assistant of export director:

Mgr. Adéla Hlaváčková  
Phone: +420 571 757 745  
Phone: +420 737 537 430  
E-mail: [trade@chudej.cz](mailto:trade@chudej.cz)

### Assistant of export director:

Bc. Dominika Jahodová  
Phone.: +420 571 757 745  
Phone: +420 777 706 766  
E-mail: [trade@chudej.cz](mailto:trade@chudej.cz)

### Manager for Western Balkan:

Bekim Hasani  
Phone: +386 49 112 080  
Phone: +383 49 112 080  
E-mail: [bh@chudej.cz](mailto:bh@chudej.cz)

### Financial department:

Irena Janků  
E-mail: [janku@chudej.cz](mailto:janku@chudej.cz)



**CHUDĚJ s.r.o.**

Hutisko 310  
756 62 Hutisko-Solanec  
Czech Republic

Phone: +420 723 126 125 • +420 571 757 745

E-mail: [export@chudej.cz](mailto:export@chudej.cz)

[www.chudej.eu](http://www.chudej.eu)

